THE
EAGLE
'54

MCLENDON LIBRARY
HINDS COMMUNITY COLLEGE
RAYMOND, MISSISSIPPI

Presented by

MR. AND MRS.
CURTIS E. KYNERD

Hinds Community College District

Digitized by the Internet Archive
in 2011 with funding from
LYRASIS Members and Sloan Foundation

http://www.archive.org/details/eagle1954unse

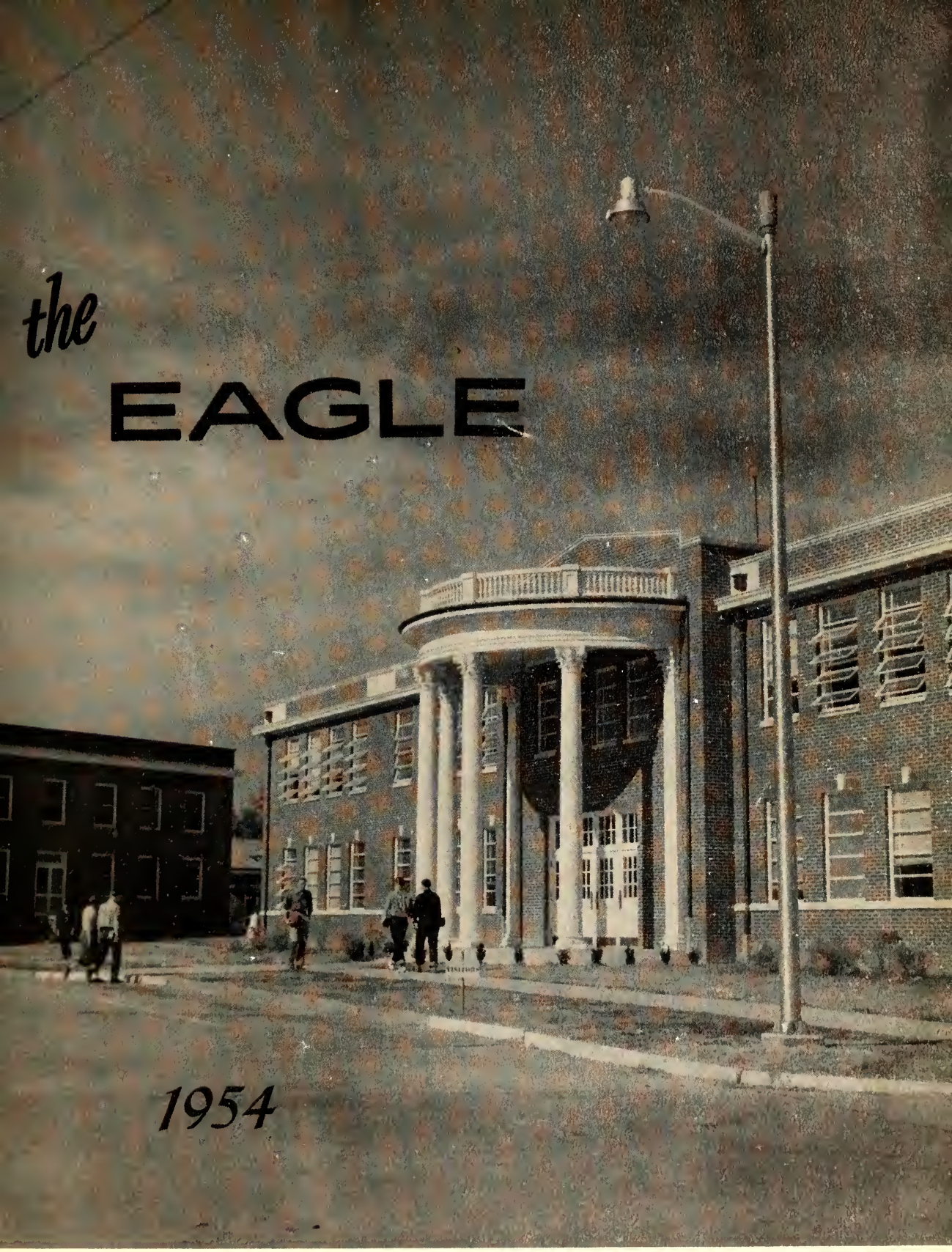

HINDS JUNIOR COLLEGE

RAYMOND, MISSISSIPPI

Strolling from assembly

New Home Economics
Cottage

Having fun Mrs. Robinson ? ? ?

Lambs led to slaughter ! ! !

Where to now ? ? ?

Modernized Main ! ! !

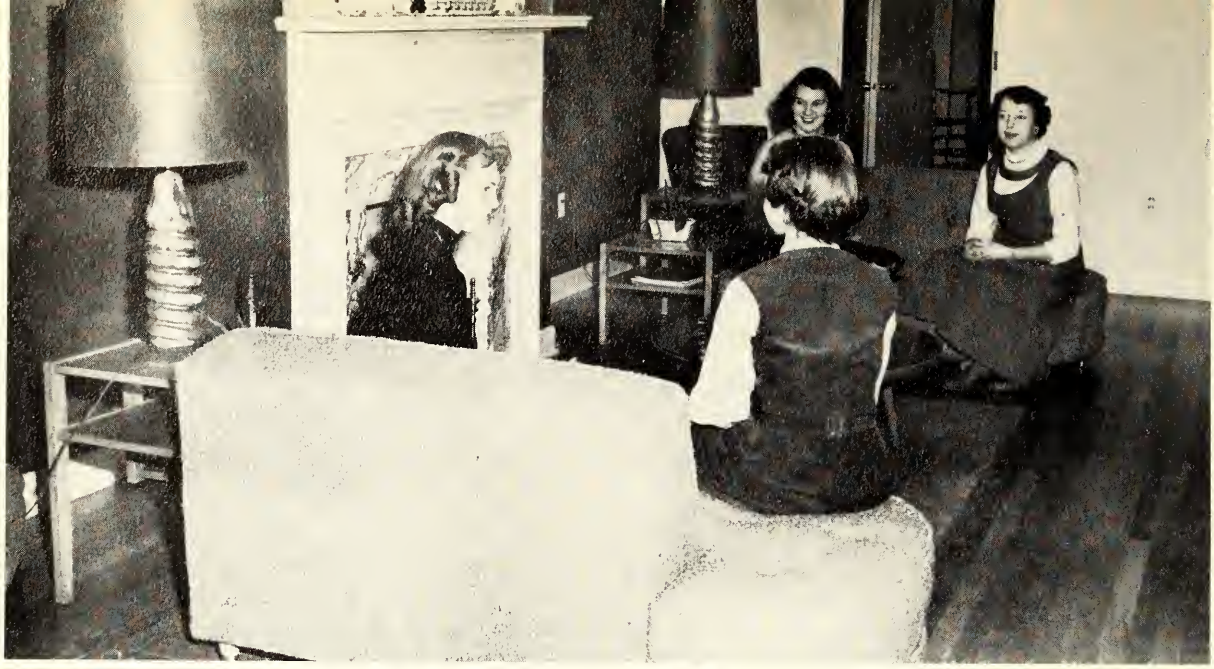

Loafing on the sofa ! ! !
Scholars at work ! ! !
Have some popcorn ? ? ?
Royalty on parade ! ! !

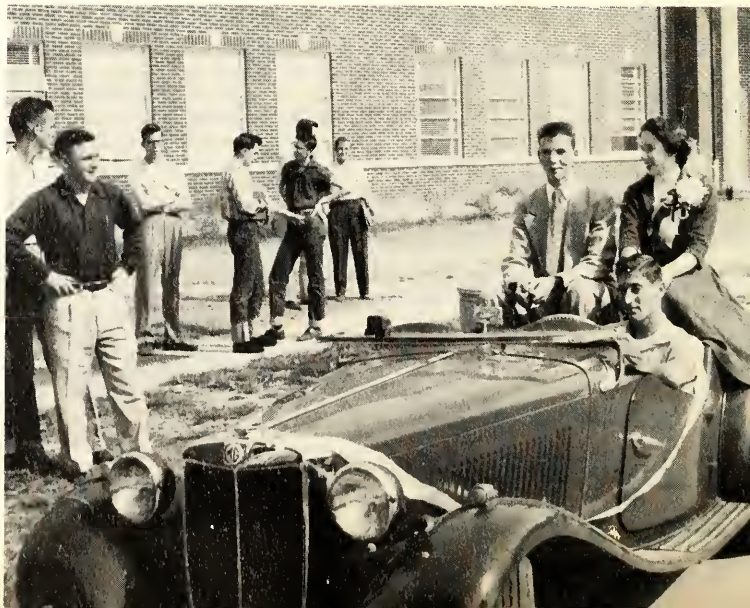

BINGO!!!

What goes on, Ray ? ? ?

Music goes round and round ! ! !

Time out for lunch ! ! !

Dedication

In recognition of the courage and persistence of our President in continuing a program of growth and improvement of Hinds Junior College, we of the annual staff dedicate this issue of THE EAGLE to Mr. G. M. McLendon. We know that it was the trust he has earned by the Board of Trustees and Board of Supervisors that made it possible for us to enjoy the fine new buildings that grace our campus. To Mr. McLendon and the Boards, we say "Thanks, and best wishes for the future."

Student Faculty Council

Left to right: Dan Martin, Freshman Rep.; Bill Bridges, Sophomore Rep.; Norma Owens, Sophomore Rep.; Rudie Soileau, Freshman Rep.; Jerry Smith, Twelfth Rep.; Mr. A. L. Denton, Faculty Rep.; Billy Davis, Chairman; Frankie Aldridge, Freshman Rep.; Mr. G. M. McLendon, President; John Lancaster, Eleventh Rep.; Freddie Cobb, Tenth Rep.; Miss Emma Fancher, Miss Gertrude Davis, Mr. L. C. DeVall, Faculty Reps. Not pictured: Mr. M. F. Herring, Faculty Rep.

Our Home Economics and Mathematics departments can pinch hit for anything!

FACULTY

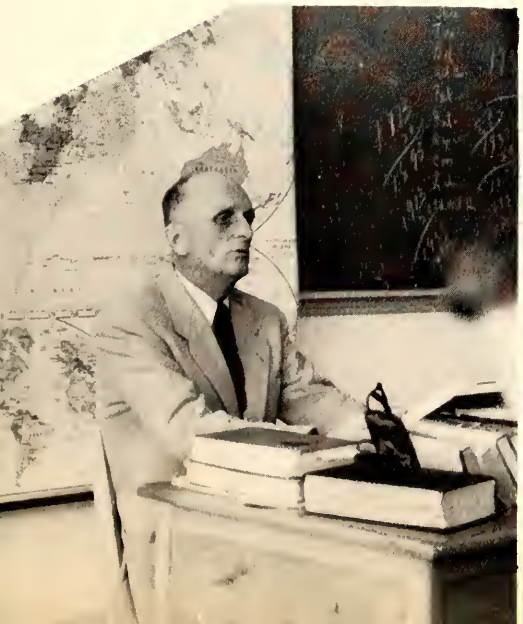

LOYALTY

In recent years the term "loyalty" has been used, confused, and abused. It has been a test of fitness for government service; it has been a test of character for prisoners of war; it has been a test of worthiness of teachers in the schools; and it has been applied to students as a prerequisite to entering those schools. All of these ideas imply that loyalty is pertinent to good citizenship in the small or large community of which a person is a part. We easily understand loyalty to a friend to mean protecting his name and reputation and helping him when he needs help. We would also wish to develop in our students further realization that loyalty means active participation in achieving the highest goals that we set in our schools, businesses, and governments; that for every criticism there should be a constructive suggestion offered with courtesy and in sincerity; and that loyalty requires a strong character based on honesty, faith, and a deep understanding of the needs of humanity.

LOLA I. ALLEN
Business Secretary

F. E. BEARDEN
Business Manager

LLOYD A. BEASLEY
General Electricity
and Wiring

MRS. ALON BEE
Director of
Hi-Steppers

T. T. BEEMON
Science

MRS. RUBY BERRYHILL
Assistant Dietitian

CHESTER O. BISHOP
Mechanical Drawing
and Woodwork

LEWIS BOTELER
Coach
Physical Education

RUTH BOYD
English

MARY BOZEMAN
Physical Education

FRANCES BRATSCHI
Home Economics

KNOX BROOM
Guidance

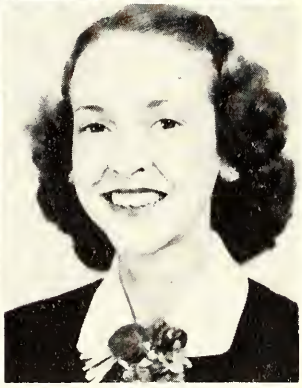

KENNIS BRYANT
Auto Mechanics
Aircraft Mechanics

MRS. C. M. BURLESON
Secretary
to Coordinator

C. M. BURLESON
Barbering

KENNETH CLARK
Business Education

GERTRUDE DAVIS
Dean of Women
English

HILDA REE DAVIS
Language

MRS. A. L. DENTON
Art

A. L. DENTON
Dean of Men
Education

L. C. DeVALL
Coach
Physical Education

MARY E. FANCHER
Mathematics

LULA MAE FOWLER
Social Science

MRS. MAYBELLE FURNESS
Business Education

WALTER H. GIBBS
Coordinator of
Vocational Department

BILL HAMILTON
Refrigeration
and Air Conditioning

MRS. J. R. HARRIS
English

J. R. HARRIS
Social Science

LEONARD HART
Speech
Dramatics

MILDRED L. HERRIN
Registrar
Business Education

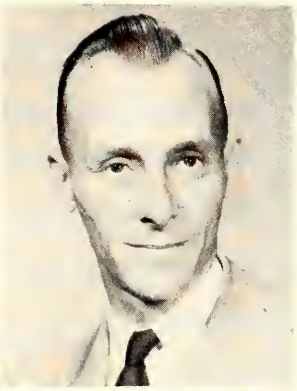

M. F. HERRING
Dean of Instruction
Education

O. C. HUEY
Radio

CURTIS KYNERD
Office Machine Repair

DAVID LEWIS, JR.
Auto Mechanics

AUGUST LISS
Refrigeration and
Air Conditioning

W. C. LOGGANS
Machine Shop

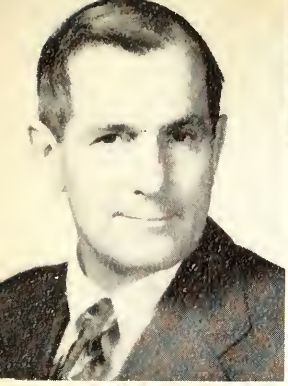

MRS. W. M. McKENZIE
English

W. M. McKENZIE
Agriculture

MARY SUE McNAIR
Secretary

DON MAXWELL
Music

E. E. MORRIS
Social Science
Manager of Grill

J. B. PATRICK
Social Science

THELMA PRASSEL
Secretary to President

JOE RENFROE
Assistant Coach

JACK RICE
Electric Motor Repair

ARLIS RICKS
High School Principal
Coach

CECIL ROBERTSON
Chemistry

MRS. ROBINSON
Nurse

GERTRUDE ROWZEE
Librarian

JOYCE SOWELL
Assistant Librarian

F. J. STEPHENSON
Machine Shop

LURLINE STEWART
Mathematics

W. S. SWINNEY
Band Director

MAUDINE THRASH
Music

Photo not
AVAILABLE

JACK TRELOAR
Vocational Agriculture

HAROLD TURNAGE
Public Relations
English

REV. HENRY VARNER
Bible

D. C. WARE
Auto Body
and Fender

MRS. GEORGE WELCH
Dietitian

FLETA WHITAKER
Home Economics
Assistant Dean of Women

EDITORIAL STAFF

Qujette Greenlee ..... *Editor*
Catherine Miller ..... *Clubs*
Miss Fancher ..... *Co-Sponsor*
Betty Power ..... *Artist*
Marilyn McNeil ..... *Clubs*
Barbara Perisho ..... *Clubs*
Jane Bishop ..... *Club Editor*
Not pictured

The Eagle

BUSINESS STAFF

Mary Jo Laird ..... *Assistant Editor*
Barbara Herrin ..... *Business Manager*
Joycelyn Sullivan ..... *Salesman*
Joe Gearhart ..... *Salesman*
Not pictured

TYPISTS

Mary Edyth Bullock — Bobby Wroten
Maizelle Drowns — Betty Berryhill

Staff

SPORTS STAFF

Johnny Durst ..... *Sports Editor* — Wayne Renfro ..... *Assistant Sports Editor*
Jack Devine ..... *Assistant Sports Editor* — Charles Aldridge ..... *Assistant Sports Editor*
Mr. Beemon—Co-Sponsor

Bees around the honey—pot!

CLASSES

SOPHOMORES

Miss Bozeman	*Sponsor*
Billy Bridges	*Council Member*
Norma Owen	*Council Member*
John Durst	*Treasurer*
Mr. Beemon	*Sponsor*
Janie Mashburn	*Secretary*
Billy Davis	*President*
Jane Bishop	*Vice President*

CHARLES ADAMS
Clara, Miss.

Debating 1; Chairman 1; Hindsonian 1.

JEAN AINSWORTH
Hermanville, Miss.

Wesley 1; Modern Language Club 1; Art Club 1; IRC 1.

CHARLES ALDRIDGE
Brandon, Miss.

Wesley 1, 2; YMCA 1; Band 1, 2; Annual Staff 1.

BETTY JO ANDERSON
Jackson, Miss.

Debating 1.

MARVIN ANDERSON
Vicksburg, Miss.

Wesley 1, 2; Band 1, 2; A Cappella Choir 1, 2; Chorus 1.

RAYMOND BAKER
Redwood, Miss.

Wesley 1.

VIRGINIA BARHAM
Greenville, Miss.

Wesley 1, 2; Dramatic Club 1, 2; President 1; Art Club 1, 2.

MARY LOU BATES
Flora, Miss.

Basketball 1; Wesley 1, 2; FTA 1; Homecoming Maid 2.

EDDIE BEASLEY
Raymond, Miss.

JANE BISHOP
Jackson, Miss.

BSU 1, 2; YWCA 1, 2; President 2; A Cappella Choir 1, 2; Band 1, 2; Council Member 1; Class Officer 1, 2; Secretary 1, Vice President 2; Piano Ensemble 2; Homecoming Maid 2; Annual Staff 2; Student-Faculty Council 2; Chorus 1, 2.

BILLY BLOCKER
Jackson, Miss.

Art Club 1; YMCA 1.

BURNETT BLACKMON
Jackson, Miss.

Football 1, 2; Basketball 1; Baseball 1, 2.

JOHN BRANTLEY
Thomasville, Ala.
Football 1, 2; BSU 1.

KENTON BRASELL
Thomasville, Ala.
BSU 1, 2.

BILLY BRIDGES
Pearson, Miss.
Band 1, 2; Student-Faculty Council 2.

KENNETH BRIDGES
Pearson, Miss.
Football 1, 2; Basketball 1; Baseball 1; Track 1; YMCA 1.

BETTY SUE BRISTER
Jackson, Miss.
YWCA 1, 2; Music Chairman 2; Chorus 1; Hi-Steppers 1; Dance Committee 1; Lamplighters Club 2; President 2.

JOREE BROWN
Utica, Miss.
Wesley 1, 2, President 1; Treasurer 2; YWCA 1, 2, Treasurer 1, Vice President 2; FTA 1, 2; Program Chairman 1, Secretary 2; PTK 1, 2; Reporter 2.

CARTER BUFORD
Vicksburg, Miss.
Football 1, 2; Basketball 1, 2; Baseball 2.

JAMES CARR
Vicksburg, Miss.

ELSIE CHATONEY
Delta City, Miss.
Hi-Steppers 1, 2.

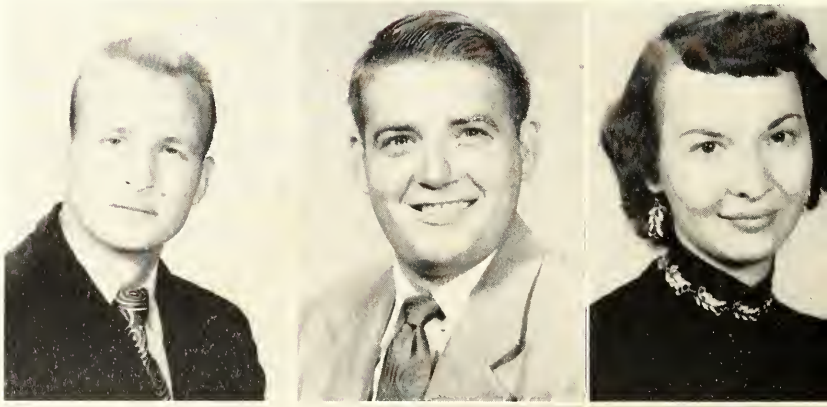

BILL CHESTEEN
Jackson, Miss.

BILLY RAY CLARK
Tennis 1, 2.

MARY COLLUM
BSU 1; Cheerleader 1, 2; Football Queen 2; Penny Fair Queen 1; Class Officer 1, Treasurer 1; FTA 1.

JUSTIN COURTENAY
Jackson, Miss.

JOHN COX
Yazoo City, Miss.

MARY CLARK CURRIE
Jackson, Miss.

CYO 1; Art Club 1; YWCA 2; Chorus 2; A Cappella Choir 2; Dramatic Club 1, 2.

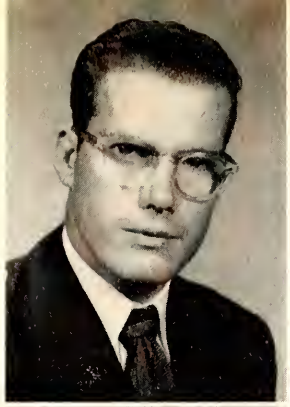

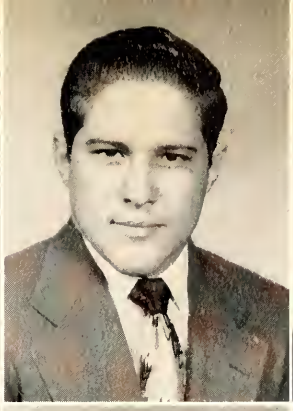

BILLY DAVIS
Pelahatchie, Miss.

Football 2; Gaveliers 2; Class Officer 2; President 2; Student-Faculty Council 2; President 2.

TRUESDELL DEKAY
Jackson, Miss.

Art Club 1, 2; A Cappella Choir 2.

ROBERT DENMAN
Baltimore, Md.

Track 1, 2; Art Club 1, 2; Dramatic Club 2; Hindsonian 2.

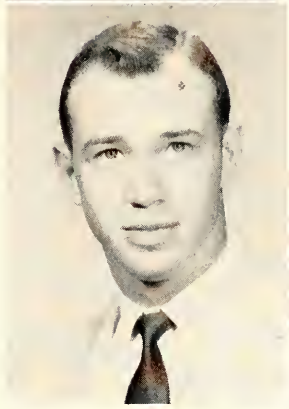

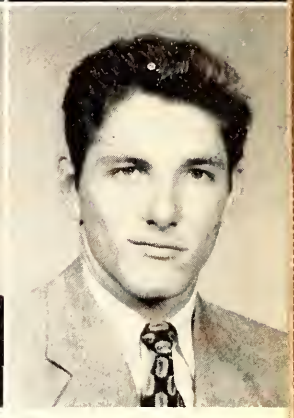

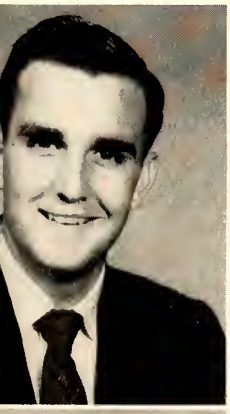

JACK DEVINE
Jackson, Miss.

BSU 1; Annual 2; YMCA 1, 2.

JACK DRYDEN
Houma, La.

Football 1, 2; Track 1, 2.

DIXIE DURBIN
Utica, Miss.

BSU 1, 2; Program Chairman 2; Choir 1; Lendon Players 1, 2; Hindsonian 1; Feature Editor 1; Art Club 1, 2; FTA 1, 2, Secretary 1; President 2; IRC 2; Modern Languages Club 2; Secretary of Art Club 2.

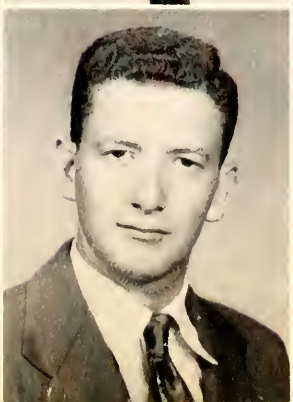

JOHNNY DURST
Vicksburg, Miss.

CYO 1, 2; PTK 1, 2; Class Officer 2; Treasurer 2.

CHARLES BEN ERTLE
Bentonia, Miss.

LEROY EVANS
Redwood, Miss.

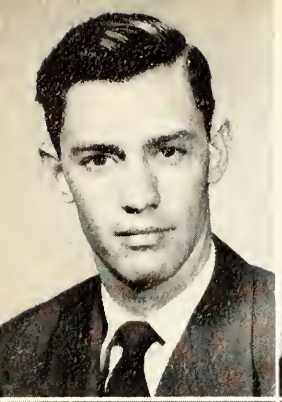

CASEY FERGUSON
Louisville, Miss.

FRITZ FRIZELL
Canton, Miss.

JOE GEARHART
Bolton, Miss.
Band 1, 2; Lendon Players 1, 2.

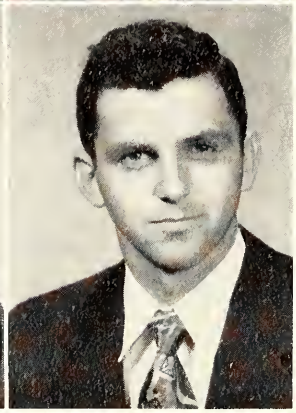

HELEN GILL
Johns, Miss.
YWCA 1, 2; BSU 1, 2.

JAMES GILLILAND
Vicksburg, Miss.

LARRY GRAVES
Jackson, Miss.

HARVEY GREENLAND
Jackson, Miss.

QUJETTE GREENLEE
Kilmichael, Miss.
BSU 1, 2; Vice President 2; YWCA 1, 2; Publicity Chairman 2; State Co-Chairman for 54; Chorus 1, 2; A Cappella Choir 1, 2; Lamplighters Club 1, 2; Annual Staff 1, 2; Lendon Players 1, 2; Art Club 1; IRC 2.

FLOYD GRIFFIN
Yazoo City, Miss.
BSU 1; YMCA 1, 2; Future Business Leaders 2.

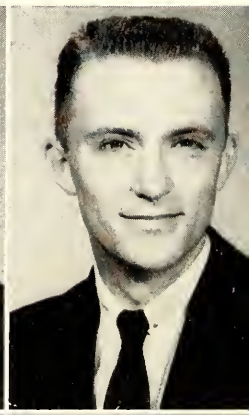

JOE HANNER
Jackson, Miss.

BOBBY HARRIS
Jackson, Miss.
Football 1; Baseball 1, 2; Track 1, 2; Who's Who 1; Wittiest Boy 1; Head Cheerleader 2.

MARILYN HAWKINS
Bolton, Miss.

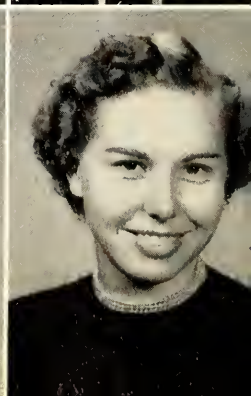

Barbara Herrin
Jackson, Miss.

Basketball 1, 2; Band 1, 2; Wesley 1, 2; Vice President 1; President 2; YWCA 1, 2, Membership Chairman 2; BSU Song Leader 1; Chorus 1, 2; Dramatic Club 1; Annual Staff 1, 2.

Christine Holmes
Jackson, Miss.

YWCA 1, 2; Hi-Stepper 1, Secretary 1; Lamplighters 2, Vice President 2; Future Business Leaders 2; President 2.

Nina Merele Holmes
Jackson, Miss.

BSU 1; YWCA 1, 2.

Joe Inman
Flora, Miss.

YMCA Wesley 1, 2; Gaveliers 2.

Willard Inman
Flora, Miss.

Wesley 1, 2; YMCA.

Tommy Jones
Jackson, Miss.

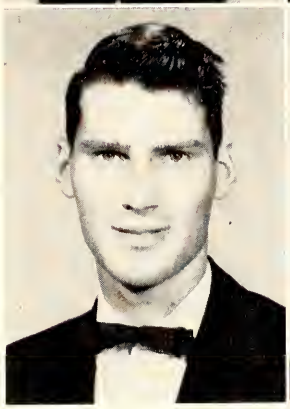
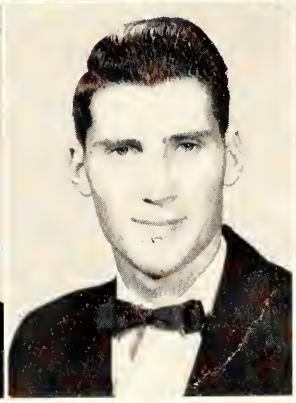

Lamar Kelly
Raymond, Miss.

John Keyes
Jackson, Miss.

Hindsonian 2; Art Club 1.

J. T. Laird
Florence, Miss.

YMCA 1, 2.

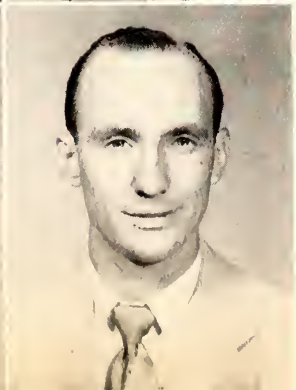

Bill Lamkin
Yazoo City, Miss.

Billy Lancaster
Bolton, Miss.

Billy Langford
Jackson, Miss.

Track 1; Chorus 1; YMCA 1, 2.

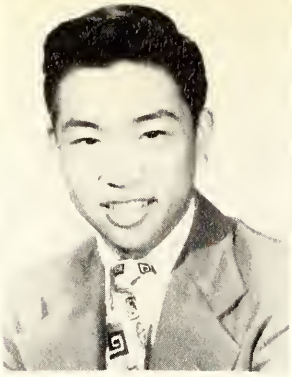

Photo not Available

RUDY LANGFORD
Jackson, Miss.

HOOVER LEE
Louise, Miss.
YMCA 1, 2.

EARL LEGGETT
Jacksonville, Fla.
Football 1, 2.

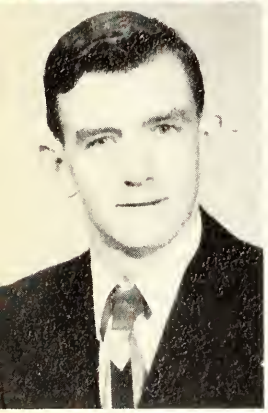

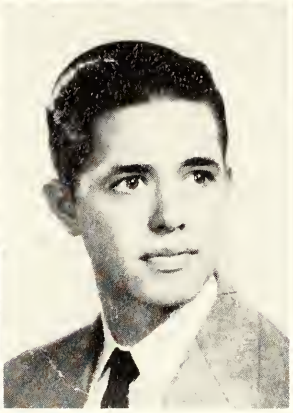

JAMES LOGGINS
Raymond, Miss.
YMCA 1, 2; Gaveliers 2, President 2; Hindsonian 2.

RAMON LOTT
Tylertown, Miss.
BSU 1, 2; YMCA 1, 2, Program Chairman 2; IRC 2; Modern Language Club 1, Treasurer 1.

JOHN MCCASKILL
Vicksburg, Miss.

CURTIS MCDANIEL
Jackson, Miss.
IRC 2.

CHARLES MCINTYRE
Polkville, Miss.

DEAN MARBURY
Jackson, Miss.
Wesley 1, 2; Lamplighters 1, 2.

CLARK MARTIN
Yazoo City, Miss.
Basketball 1, 2; Baseball 1, 2; YMCA 1, 2.

JANIE MASHBURN
Raymond, Miss.
Wesley 1, 2; Choir 1, 2; A Cappella Choir 1; Student Council 1, Secretary 1; Class Officer 2, Secretary 2.

WANDA MASSEY
Carpenter, Miss.
BSU 1, 2; YWCA 1, 2, Secretary 2; Chorus 1, 2; A Cappella Choir 1, 2; IRC 1, 2, Vice President 2; Future Business Leaders 2, Publicity Chairman 2.

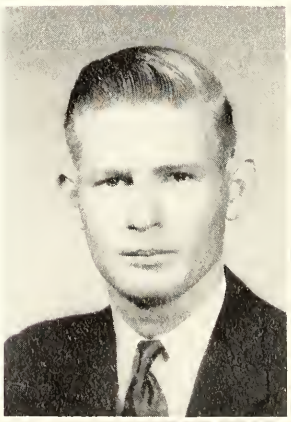

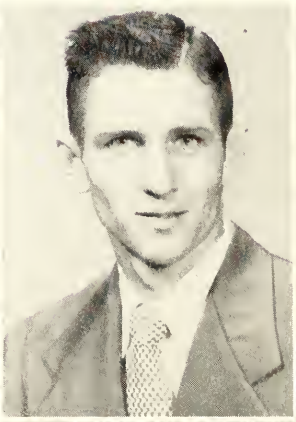

J. B. Middleton
Jackson, Miss.

Football 1, 2; Baseball 1, 2; Track 1, 2; YMCA 1, 2.

Carolyn Milton
Morton, Miss.

Hi-Steppers 1, 2; Band Majorette 1, 2; Who's Who; Cutest Girl 1.

Douglas Moore
Canton, Miss.

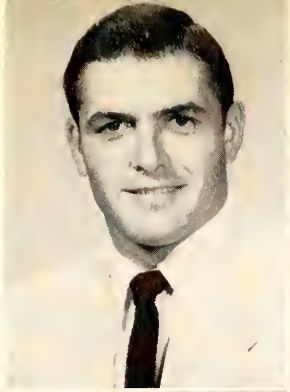

Mary Nail
Raymond, Miss.

Basketball 1; Wesley 1, 2; YWCA 2; Choir 1, 2; A Cappella Choir 1; Future Business Leaders 2.

David Nicholson
Florence, Miss.

Wesley 1, 2; YMCA 1, 2.

Norma Owen
Raymond, Miss.

BTU 1, 2; Chorus 1, 2; A Cappella Choir 1, 2; Student-Faculty Council 2; Cheerleader 2.

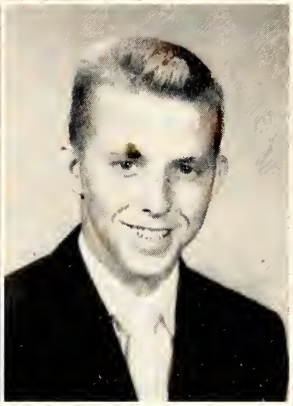

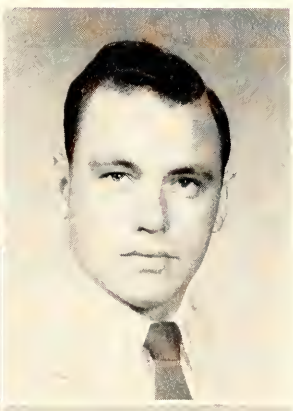

John Pace
Jackson, Miss.

Betty Patterson
Anguilla, Miss.

Wesley 1, 2; FTA 1; YWCA 1, 2.

Oliver Paxton
Jackson, Miss.

Phi-Theta Kappa 1, 2, Treasurer 2.

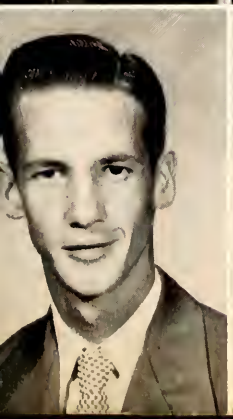

Gene Dale Phillips
Polkville, Miss.

Tom Poe
Raymond, Miss.

Basketball 1, 2; Baseball 1, 2; Track 1, 2.

Frank Polk
Puckett, Miss.

YMCA 1, 2; Phi-Theta Kappa 1, 2; President 2; BTU 1, 2; Lendon Players 1; Debate 1.

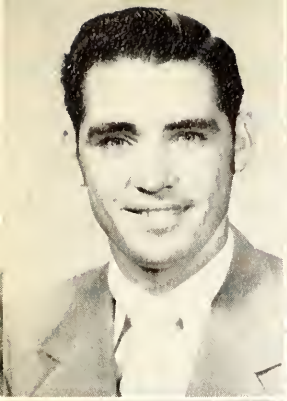

JAMES PORTER
Valley Park, Miss.
Basketball 1; Baseball 1.

HARRY PRICE
Florence, Miss.
Track 1; Basketball 2.

MARIANNE PURSER
Hazlehurst, Miss.
IRC 1, 2; Program Chairman 2; YWCA 1, 2, Treasurer 2; Future Business Leaders 2; Chorus 1, 2; A Cappella Choir 1, 2; Hindsonian 2.

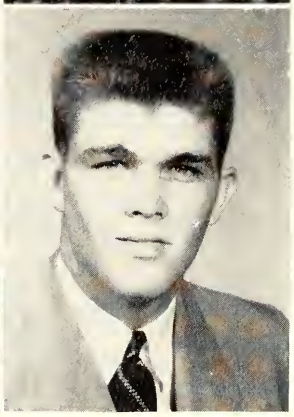

MAYME REES
Clinton, Miss.
Basketball 1, 2; Wesley 1, 2, Program Chairman 2; Lamplighters Club 1, 2, Secretary 1, Treasurer 2; YWCA 1, 2.

ORAN RENFROE
Fort Myers, Fla.
Football 1, 2; Track 1, 2.

WESLEY ROBERTSON
Baker, La.
YMCA 2.

GEORGE SCHULTZ
Jackson, Miss.
Band 1, 2; Annual Staff 2; YMCA 1, 2.

NORMA SHORT
Vicksburg, Miss.
Lendon Players 1, 2; Dramatic Club 1, 2, Secretary 1; Art Club 1.

DOUGLAS SIMMS
Ludlow, Miss.

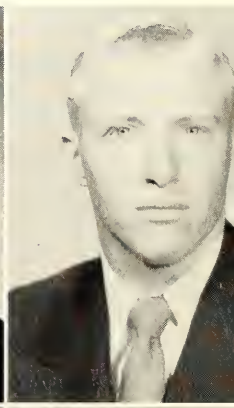

ALVYE SMITH
Jackson, Miss.

FREDDIE SMITH
Florence, Miss.
BTU 1, 2; Gavaliers 1; YMCA 1, 2; IRC 2.

LAURA MAE SMITH
Jackson, Miss.
Basketball 1; Art Club 1.

JOEL SOILEAU
New Orleans, La.

Football 1, 2.

BEBE SPELL
Clinton, Miss.

Basketball 1, 2; Hi-Steppers 1, 2; Lamplighters 2.

MARION SPENCER
Jackson, Miss.

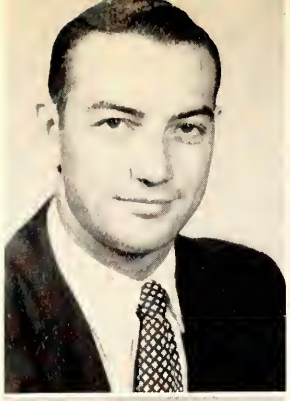

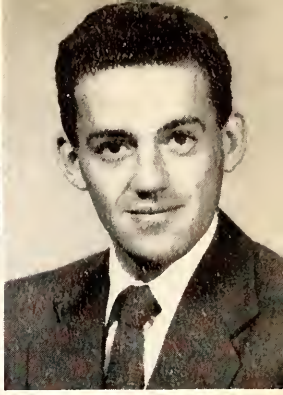

EDWARD SPEYERER
Vicksburg, Miss.

MARY DANN STAMPLEY
Jackson, Miss.

BSU 1, 2, President 2; Chorus 1, 2; Phi-Theta Kappa 1, 2; Foreign Language 1, Secretary 1; Lendon Players 1, 2; YWCA 1, 2, Worship Chairman 2.

BOBBY SUMMERLIN
Jackson, Miss.

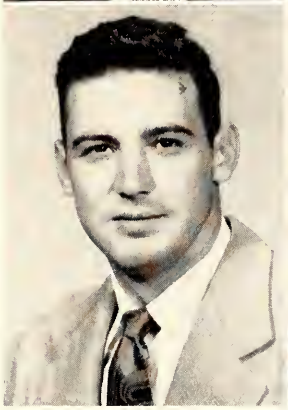

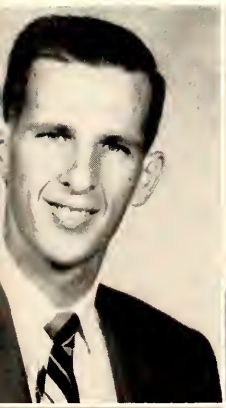

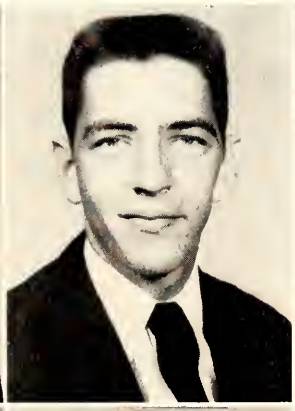

JERRY TERRY
Brandon, Miss.

Class Officer 1, President 1; Student Council 1, President 1; Band 1, 2; YMCA 1, 2.

RAYMOND TOMLINSON
Jackson, Miss.

Lendon Players 1, 2; Band 1, 2; Modern Language Club 1.

PEGGY THOMAS
Florence, Miss.

BSU 1, 2, Secretary and Treasurer 2; YWCA 1, 2; Lamplighters Club 1, 2, Second Vice President 2.

DAVID TOLER
Vicksburg, Miss.

College Orchestra 2.

WILLIAM TOLES
Jackson, Miss.

BOBBY TURNAGE
Raymond, Miss.

Track 1, 2; BTU 1, 2; Cheerleader 2; Lendon Players 1, 2.

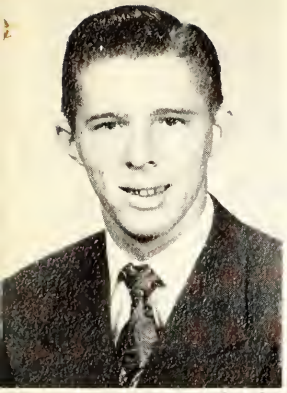
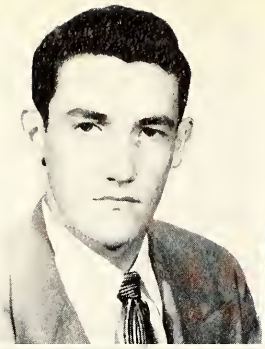
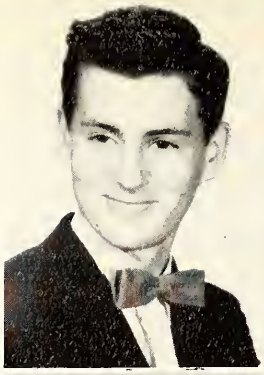

JACK VARNER
Canton, Miss.

Band 1, 2; Annual Staff 1, 2, Assistant Editor 1, Editorial Board 2; YMCA 1, 2, Vice President 2; Chorus 1, 2.

WARREN VAUGHT
Tylertown, Miss.

Wesley 1, 2; YMCA 1, 2; IRC 2.

JAMES VELCHOFF
Vicksburg, Miss.

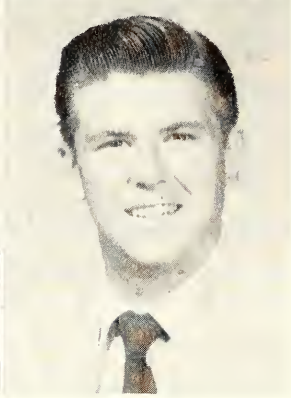

RICHARD VINSON
Magee, Miss.

ALLISON WADE
Hermanville, Miss.

MILTON WALL
Jackson, Miss.

Modern Language 2.

SUE WEBB
Florence, Miss.

BSU 1, 2; YWCA 1, 2; Lamplighters 1, 2, Secretary 2.

PERRIN WHITE
Raymond, Miss.

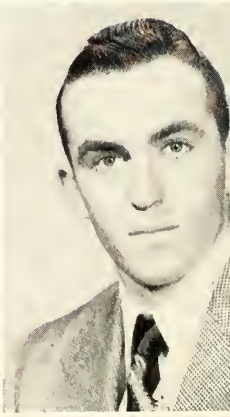

ANN WILLIAMS
Flora, Miss.

BSU 1, 2, Program Chairman 2; YWCA 1, 2; Chorus 2; Hindsonian 1, 2, Club Editor 1, Editor 2; IRC 2, Secretary 2; Future Business Leaders 2.

CAREY WILLIAMS
Sweatman, Miss.

BTU 1, 2; Dramatic Club 1; Hindsonian 1; YMCA 1, 2; IRC 2; Modern Language Club 2, Secretary 2.

BILLY WRIGHT
Jackson, Miss.

Wesley 1, 2; Annual Staff 1; Basketball 2.

Frankie Aldridge ..... *President*
Wayne Renfroe ..... *Vice President*
Rudy Soileau ..... *Council Member*
Sara Jo McPhail ..... *Treasurer*
Dan Martin ..... *Council Member*
Valerie Diffey ..... *Secretary*

FRESHMEN

Edward Adcock
Raymond, Miss.
McKea Adcock
Ludlow, Miss.
Peggy Ainsworth
Jackson, Miss.
Frankie Aldridge
Bolton, Miss.

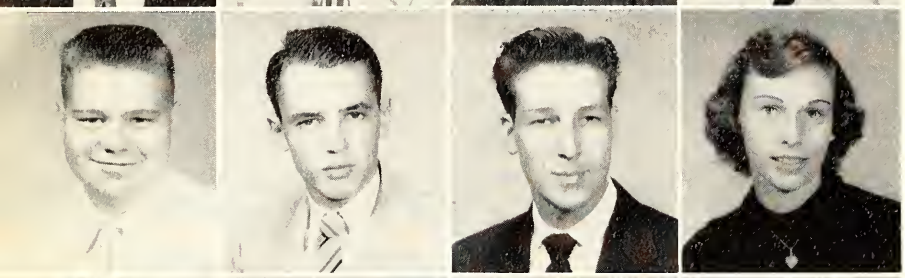

Adrian Anders
Vicksburg, Miss.
Robert Arender
Polkville, Miss.
Glen Armstrong
Jackson, Miss.
Pat Bagley
Jackson, Miss.

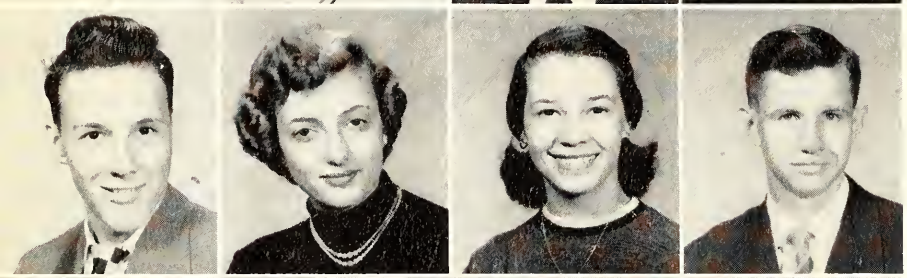

Emanual Bailey
Jackson, Miss.
Joan Baker
Brandon, Miss.
Donjre Ballard
Fayette, Miss.
Willard Banes
Brandon, Miss.

Roy Barr
Vicksburg, Miss.
Gerry Beadle
Yazoo City, Miss.
Eddie Bennett
Memphis, Tenn.
Betty Berryhill
Jackson, Miss.

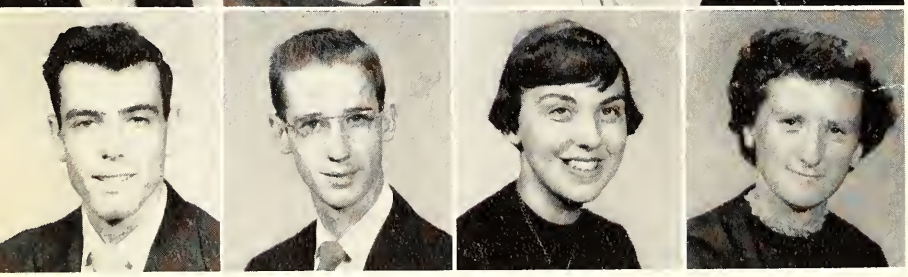

Lanny Blake
Jackson, Miss.
Jerry Blakeney
Jackson, Miss.
Janice Bommer
Hazleton, Pa.
Barbara Ann Boone
Puckett, Miss.

Kenneth Boteler
Florence, Miss.
Buddy Botter
Mobile, Ala.
Nancy Bowers
Jackson, Miss.

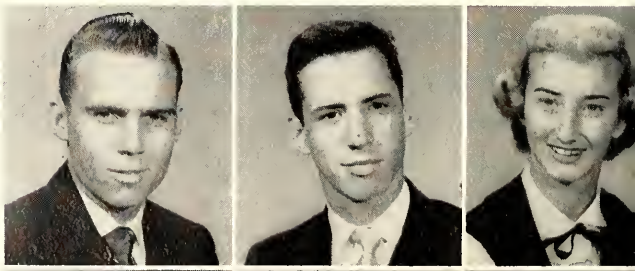

Jessie Boyd
Vicksburg, Miss.
Dick Boyles
Jackson, Miss.
Robert Brown
Utica, Miss.

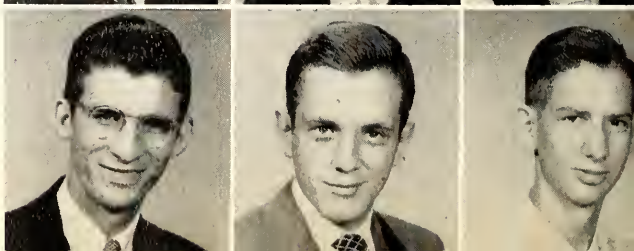

Faye Buchmann
Jackson, Miss.
Barbara Buckley
Edwards, Miss.
Charles Bufkin
Monticello, Miss.
Mary Edythe Bullock
Jackson, Miss.

Jean Bunner
Yazoo City, Miss.
Cecil Burnham
Puckett, Miss.
Vivian Burroughs
Redwood, Miss.
John Campbell
Vicksburg, Miss.

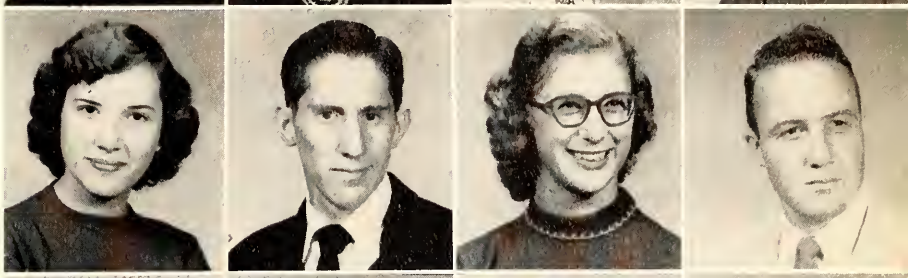

Anhuar Canahuati
Honduras
Mike Canahuati
Honduras
H. C. Carroll
Jackson, Miss.
Jimmy Carter
Puckett, Miss.

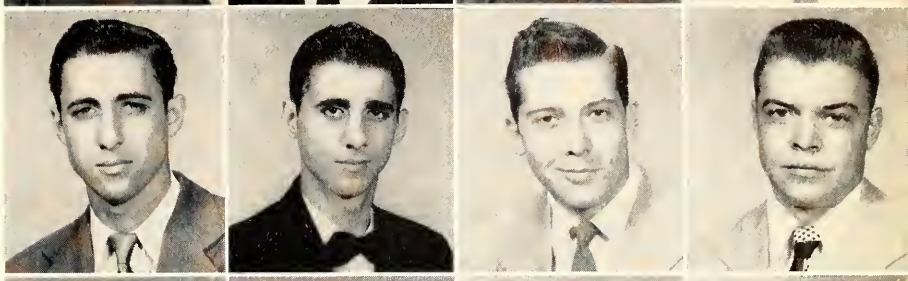

Chasteen Carter
Puckett, Miss.
Edward Chandler
Canton, Miss.
Carolyn Chappell
Vicksburg, Miss.
Clifford Charlesworth
Jackson, Miss.

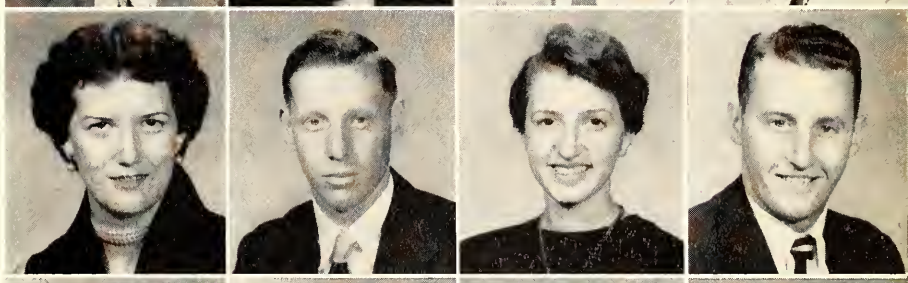

Bill Chatoney
Delta City, Miss.
Bobby Clark
Jackson, Miss.
Hayes Cole
Puckett, Miss.
Bill Conlee
Terry, Miss.

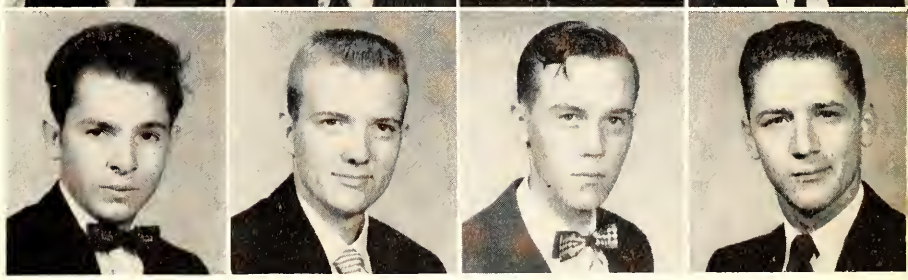

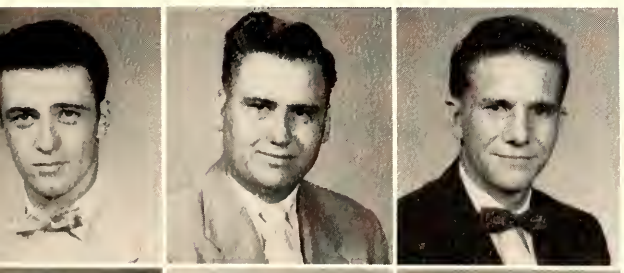

Jack Conway
Jackson, Miss.
Luther Cooper
Mobile, Ala.
Treves Cooper
Delta City, Miss.

Wilmuth Cooper
Jackson, Miss.
James Cox
Yazoo City, Miss.
Edd Craft
Tylertown, Miss.

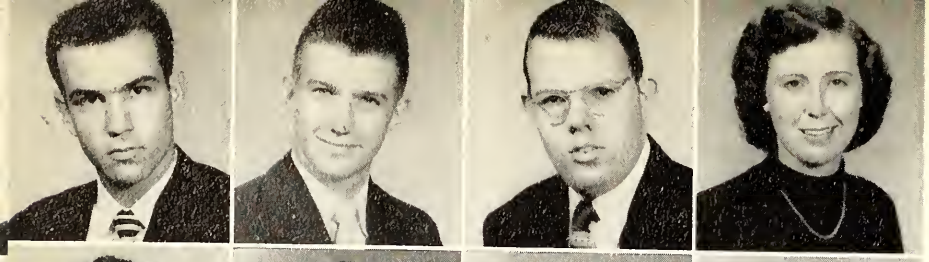

Paul Crawford
Ludlow, Miss.
Selby Crenshaw
Union, Miss.
Richard Crosby
Bovina, Miss.
Frances Daniel
Bentonia, Miss.

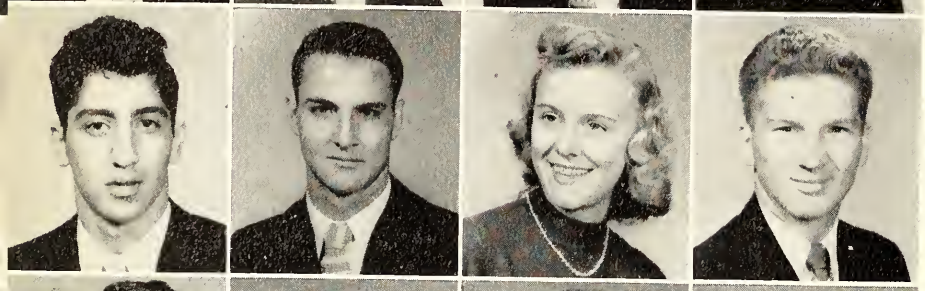

Nafe David
Jackson, Miss.
Bobby Davis
Bentonia, Miss.
Shirley Davis
Raleigh, Miss.
Keith Daymond
Jackson, Miss.

Larry Derryberry
Vicksburg, Miss.
Valerie Diffey
Hollandale, Miss.
Maizelle Drowns
Vicksburg, Miss.
Tom Dye
Plain, Miss.

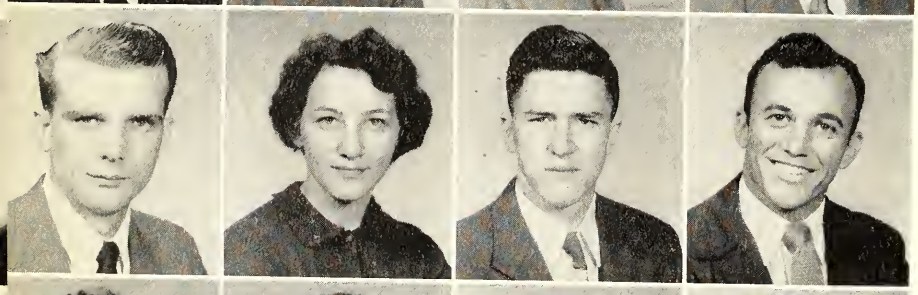

Emery Edwards
Jackson, Miss.
Gary Ellison
Vicksburg, Miss.
Charles Faries
Brandon, Miss.
Carlo Fazzio
Houma, La.

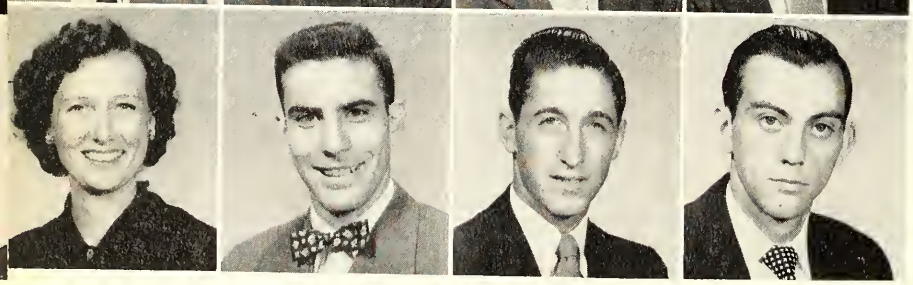

Elizabeth Ferguson
Pelahatchie, Miss.
Norman Ferguson
Louisville, Miss.
Cecil Ferrell
Pocahontas, Miss.
Sam Fisher
Vaughn, Miss.

Billy Fitzgerald
Jackson, Miss.
Billy Flowers
Satartia, Miss.
Lucille Fortune
Brandon, Miss.

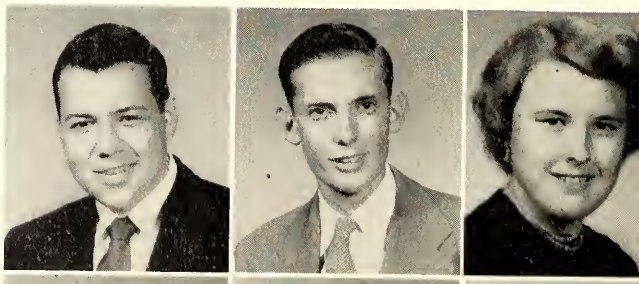

Anthony Franco
Vicksburg, Miss.
Kenneth Fullilove
Yazoo City, Miss.
Jim Goddard

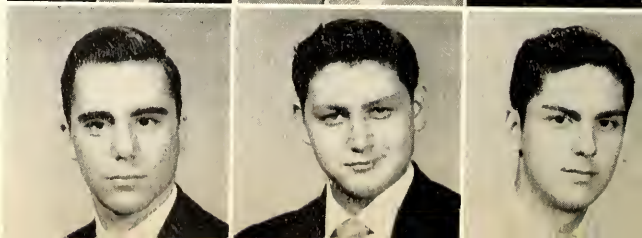

Ellis Gordon
Anding, Miss.
Jerry Gough
Vicksburg, Miss.
Merle Graham
Brandon, Miss.
Durwood Graham
Vicksburg, Miss.

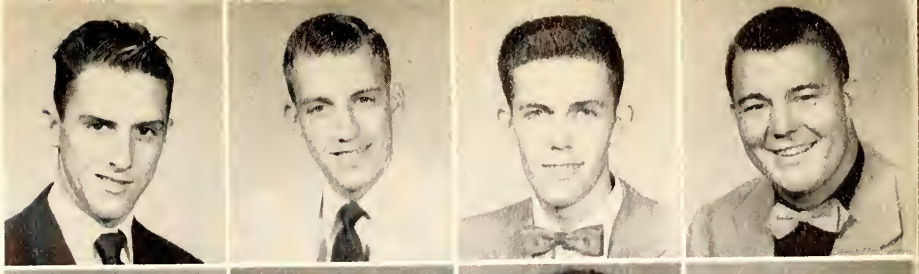

Denny Graham
Jackson, Miss.
Becky Gray
Vicksburg, Miss.
Betty Gray
Pelahatchie, Miss.
Billie Bob Gray
Pelahatchie, Miss.

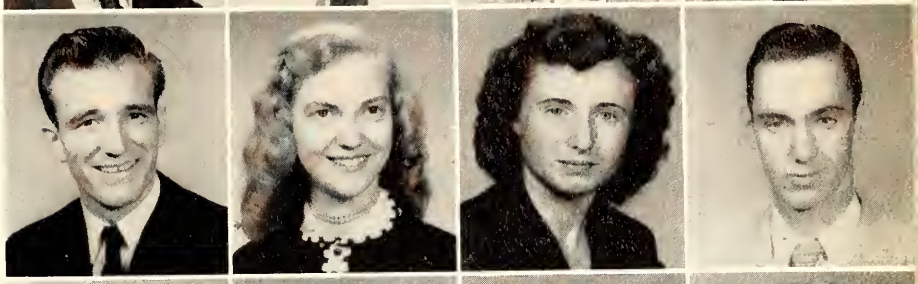

Flora Green
Yazoo City, Miss.
Charles Griffith
New Hebron, Miss.
Missie Griffith
Prentiss, Miss.
Patricia Griffith
Prentiss, Miss.

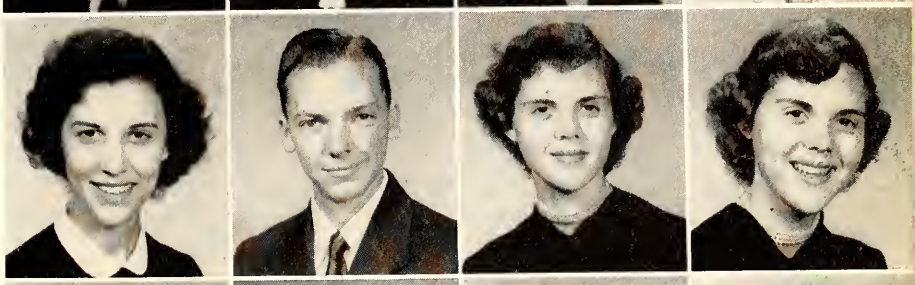

Donald Hamilton
Pickens, Miss.
Burton Hankins
Hollandale, Miss.
James Harrison
Vicksburg, Miss.
Clayton Hawkins
Vicksburg, Miss.

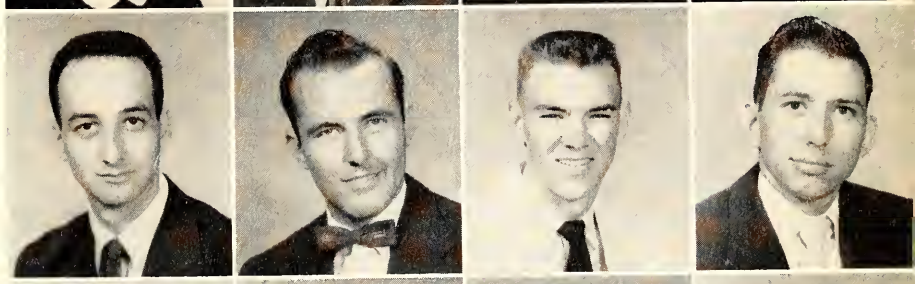

Harold Headrick
Raleigh, Miss.
Wayne Hickman
Jackson, Miss.
Walton Higgins
Jackson, Miss.
Jack Hilderbrand
Vicksburg, Miss.

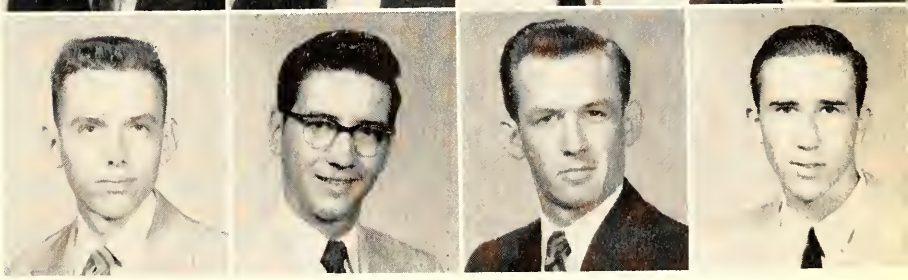

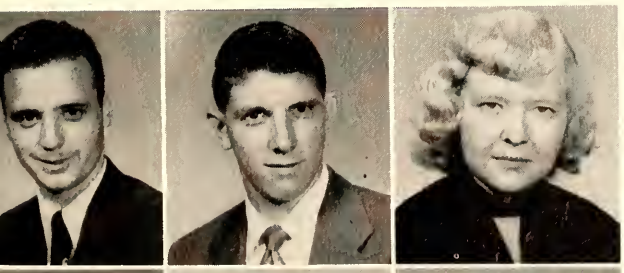

Billy Hill
Jackson, Miss.
Minor Hines
Utica, Miss.
Barbara Hinson
Jackson, Miss.

Francis Holland
Brandon, Miss.
Larry Hudson
Raymond, Miss.
Billie Hughey
Raymond, Miss.

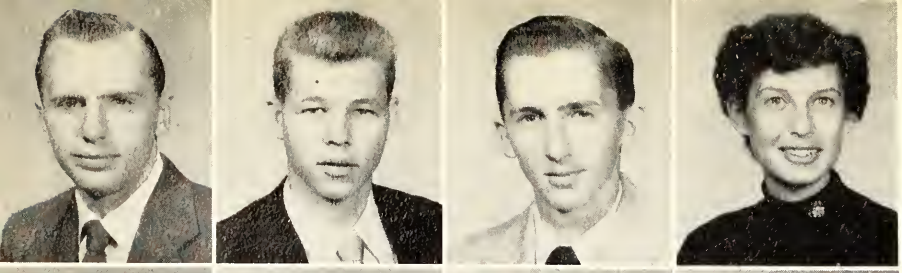

Charles Jackson
Jackson, Miss.
Charles Jennings
Vicksburg, Miss.
Robert Johns
Pelahatchie, Miss.
Dorothy Johnson
Jackson, Miss.

Willard Johnson
Jackson, Miss.
Elizabeth Jones
Puckett, Miss.
Hugh Ellis Jones
Jackson, Miss.
James Jordon
Jackson, Miss.

Leonard Josey
Jackson, Miss.
Rodney Joyner
Brandon, Miss.
Maxine Kelly
Clinton, Miss.
Lou Kendrick
Jackson, Miss.

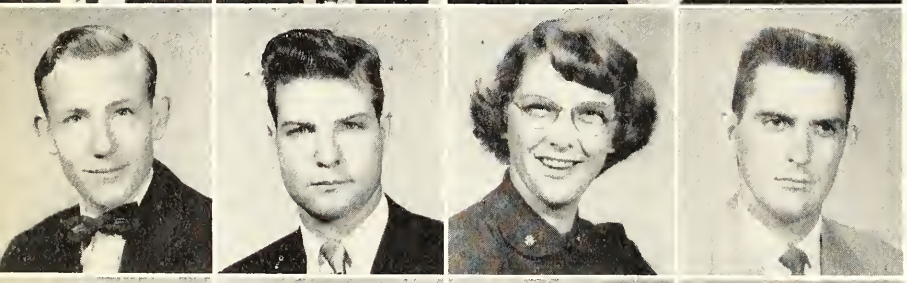

James Kent
Hollandale, Miss.
Charles Kimbrough
Jackson, Miss.
Mary Jo Laird
Morton, Miss.
Earl Langford
Vicksburg, Miss.

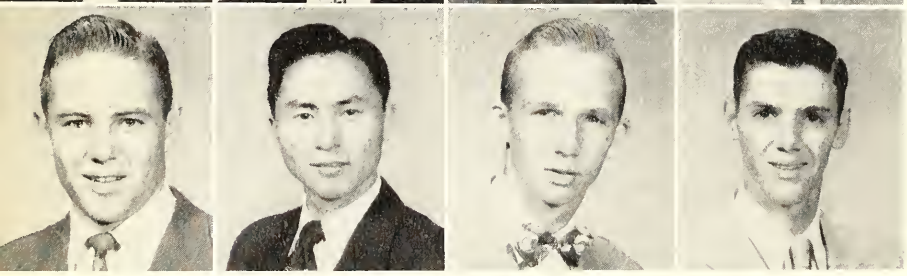

Tucker Latham
Jackson, Miss.
Hyun Lee
Brandon, Miss.
Robert Henry Lee
Tylertown, Miss.
Wayne Lee
Clinton, Miss.

Wilkins Lee
Edwards, Miss.
Dot Lewis
Jackson, Miss.
Jack Lewis
Yazoo City, Miss.

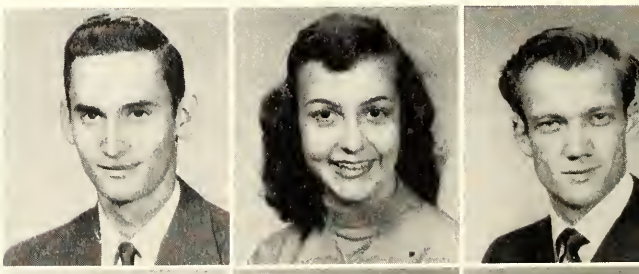

Maurice Little
Carpenter, Miss.
Jimmy Lackey
Jackson, Miss.
Julian Lowther
Jackson, Miss.

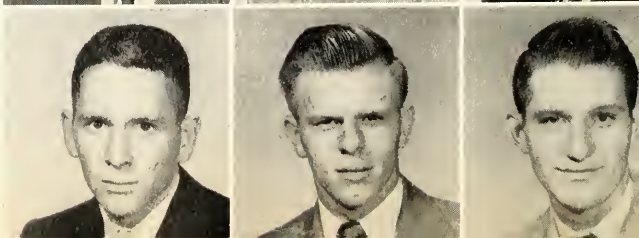

Gadi Lum
Jackson, Miss.
Daniel Lynn
Jackson, Miss.
Jerry McGehee
Holly Bluff, Miss.
James McKay
Brandon, Miss.

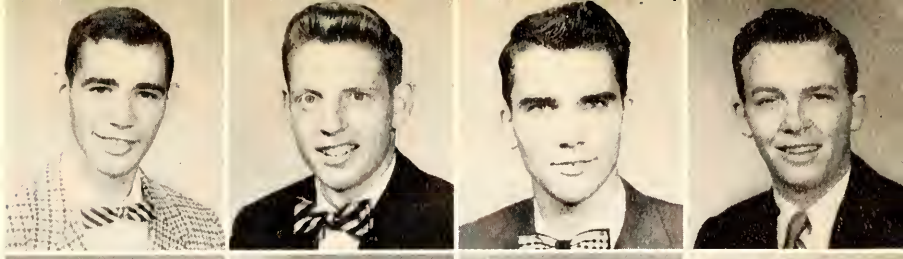

Marylyn McNeill
Mendenhall, Miss.
Sarah Jo McPhail
Jackson, Miss.
Jimmy Mackey
Greenville, Miss.
Louis Mahaffey
Jackson, Miss.

Billy Mancil
Florence, Miss.
Billy Marshall
Flora, Miss.
Martin Marshall
Puckett, Miss.
Bob Martin
Plain, Miss.

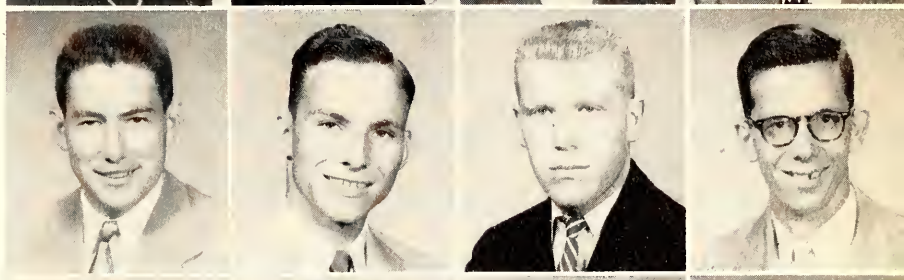

Dan Martin
Puckett, Miss.
Marcus Martin
Puckett, Miss.
Stella Mathes
Utica, Miss.
Morton Matrick
Flora, Miss.

John May
Columbia, Miss.
Lawrence Meadows
Alexander City, Ala.
C. H. Means
Puckett, Miss.
John Merritt
Vicksburg, Miss.

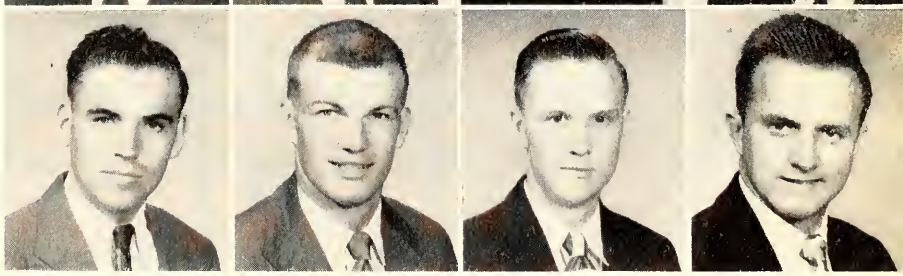

Catherine Miller
Jackson, Miss.
Ray Montgomery
Canton, Miss.
Donald Moore
Canton, Miss.

Elton Moore
Jackson, Miss.
Lucy Morris
Vicksburg, Miss.
June Morrison
Utica, Miss.

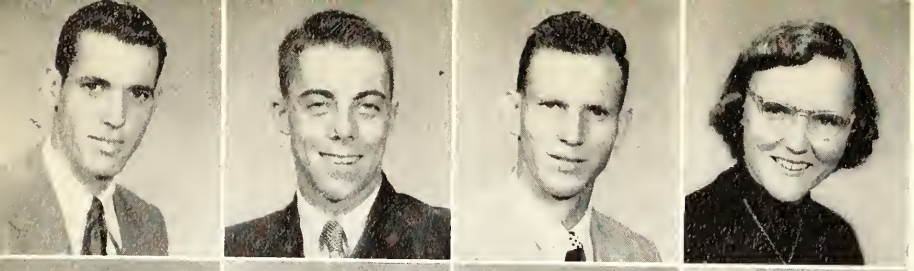

Charles Mosley
Johns, Miss.
Newell Murphy
Vicksburg, Miss.
Joe Myers
Pelahatchie, Miss.
Betty Lou Newell
Jackson, Miss.

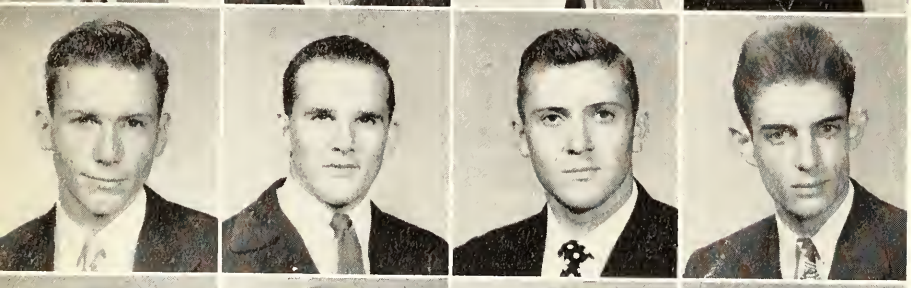

Gary Norton
Canton, Miss.
Charles Nourrcier
Lake Charles, La.
Rex Nowlin
Yazoo City, Miss.
John Owings
Clinton, Miss.

Louise Parker
Pittsboro, Miss.
Betty Patrick
Pelahatchie, Miss.
Bonnie Patterson
Pittsboro, Miss.
James Pennebaker
Edwards, Miss.

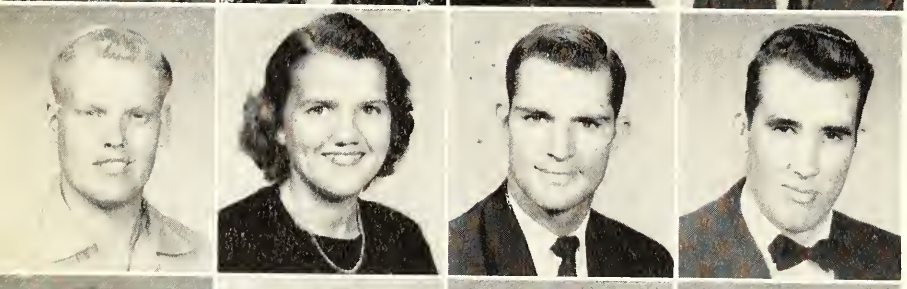

Robert Peoples
Terry, Miss.
Barbara Perisho
Jackson, Miss.
Ray Pevey
Raymond, Miss.
John Peyton
Utica, Miss.

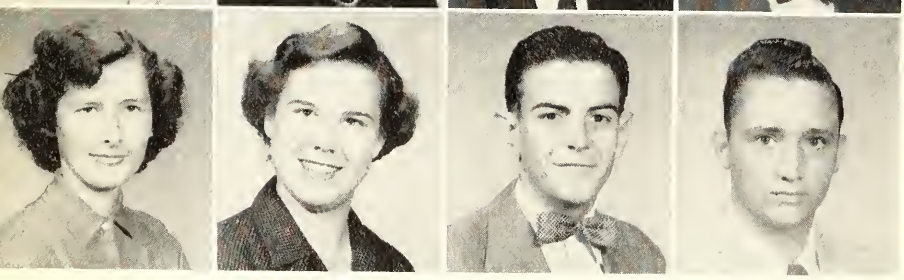

Imogene Pickett
Utica, Miss.
Nell Pickett
Utica, Miss.
Walter Pilot
Jackson, Miss.
George Ponder
Mendenhall, Miss.

Bill Porter
Valley Park, Miss.
Paul Porter
Jackson, Miss.
Betty Power
Jackson, Miss.

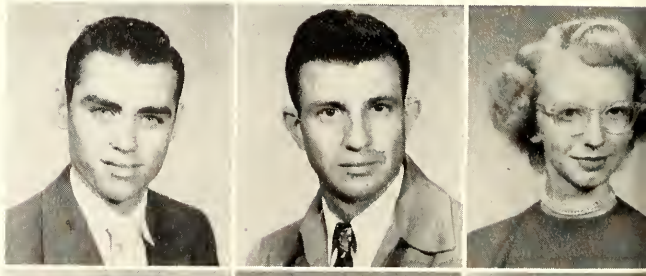

Mary Price
Rolling Fork, Miss.
Glenn Quarles
Brandon, Miss.
Ruben Quidley
St. Petersburg, Fla.

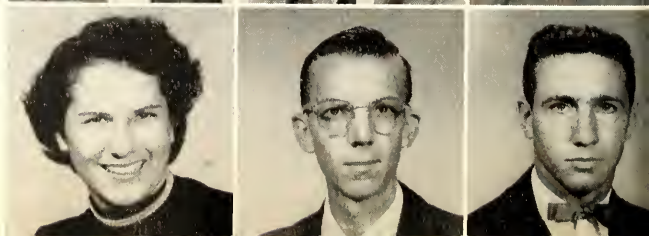

Mary Ratcliff
Philadelphia, Miss.
Jimmy Ray
Jackson, Miss.
Barbara Rea
Philadelphia, Miss.
William Reed
Vicksburg, Miss.

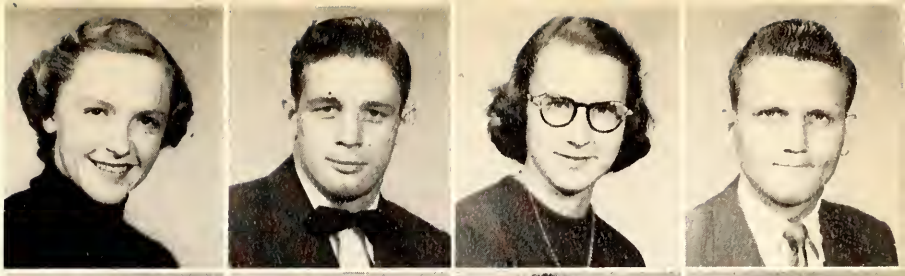

Wayne Renfro
Jackson, Miss.
Norris Richardson
Jackson, Miss.
Ann Riddle
Brandon, Miss.
James Robbins
Jackson, Miss.

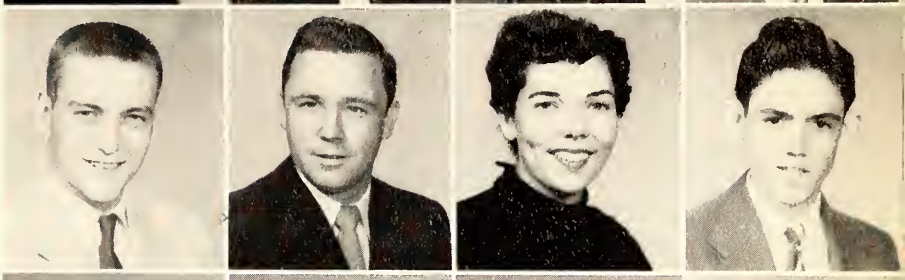

Roy Robertson
Pelahatchie, Miss.
Peggy Robinson
Utica, Miss.
Gerald Ross
Jackson, Miss.
Nancy Ross
Puckett, Miss.

Arlene Sadler
Bentonia, Miss.
Robert Sanders
Harriston, Miss.
George Saxton
Benton, Miss.
Gene Scott
Utica, Miss.

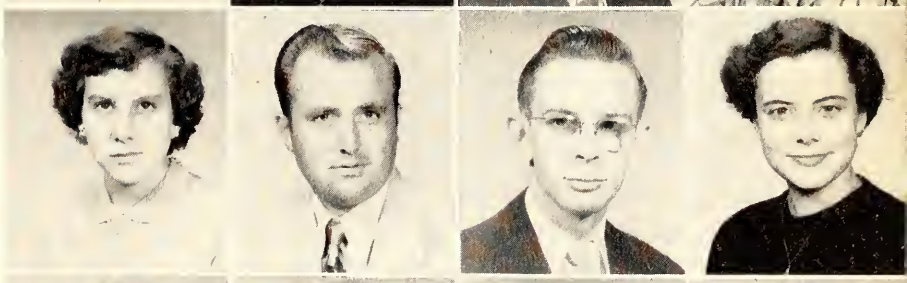

Silas Scott
Clinton, Miss.
Donald Scully
St. Petersburg, Fla.
Carl Seale
Delta City, Miss.
Leo Seymour
Vicksburg, Miss.

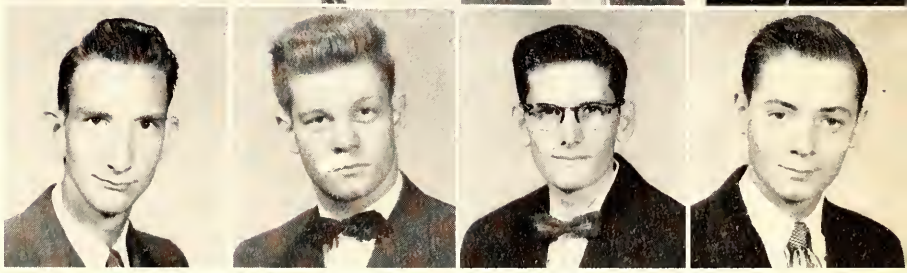

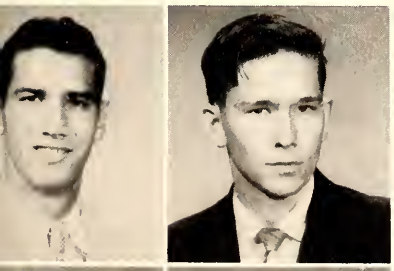

Bobby Shackelford
Germania, Miss.
James Shamblin
Vicksburg, Miss.
Ken Sherrill
Vicksburg, Miss.

Herman Sills
Prentiss, Miss.
Alton Simmons
Jackson, Miss.
Brashier Smith
Canton, Miss.

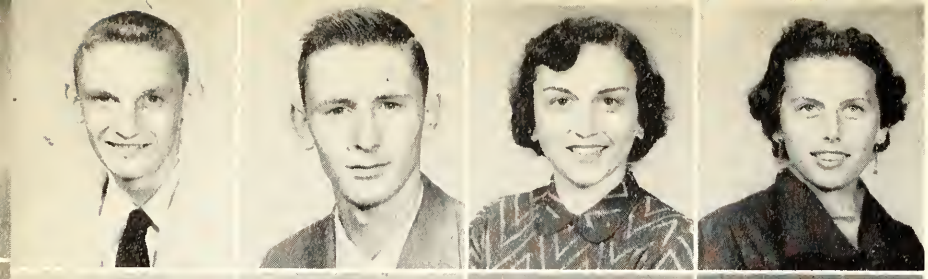

Charles Smith
Vicksburg, Miss.
Herbert Smith
Midnight, Miss.
Mary Alice Smith
Puckett, Miss.
Mary Elizabeth Smith
Raymond, Miss.

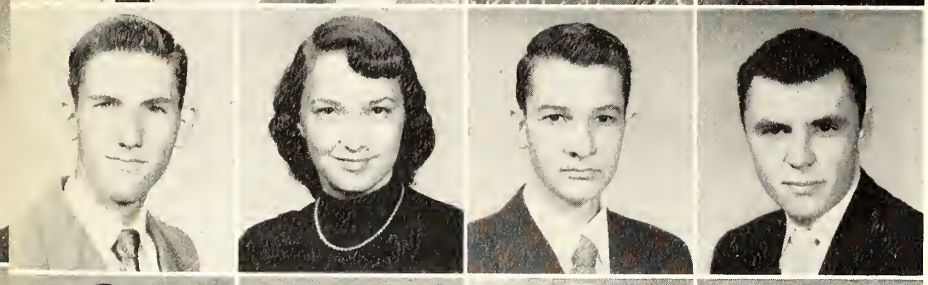

Ralph Smith
Jackson, Miss.
Wanda Steen
Star, Miss.
Glen Stephens
Canton, Miss.
George Stough
Bay Minette, Ala.

Thomas Stricklin
Yazoo City, Miss.
Boyd Sullivan
Jackson, Miss.
Joycelyn Sullivan
Jackson, Miss.
Randall Sullivan
Jackson, Miss.

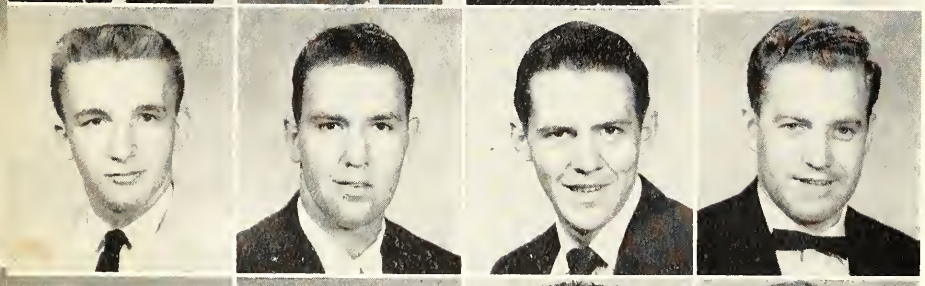

George Temple
Vicksburg, Miss.
Dan Templeton
Utica, Miss.
Pete Thomas
Jackson, Miss.
Billy Thornton
Pulaski, Miss.

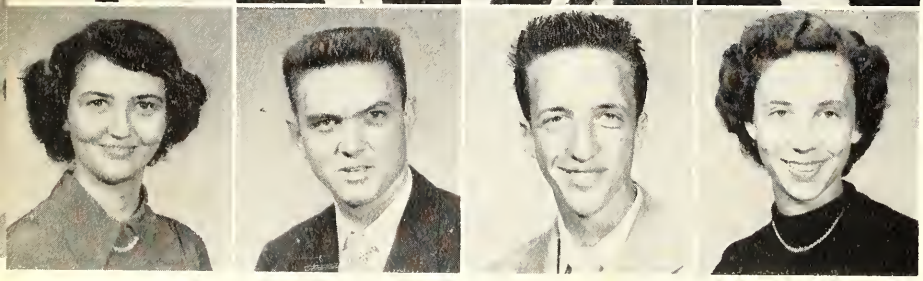

Mariella Traweek
Raymond, Miss.
David Traxler
Polkville, Miss.
Joe Tubb
Jackson, Miss.
Maxine Vinson
Raymond, Miss.

Charlyne Waller
Yazoo City, Miss.
Charles Walters
Larman, Miss.
Dan Walters
Jackson, Miss.

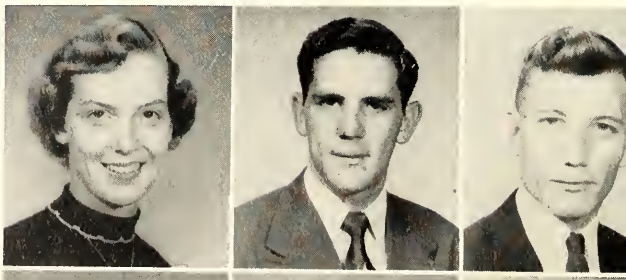

Billy Warren
Carpenter, Miss.
Glen Warren
Puckett, Miss.
Mary Alice Watson
Louisville, Miss.

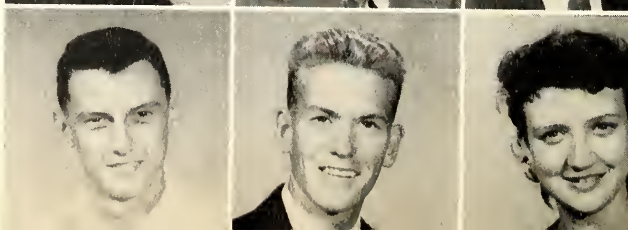

Max Weathersby
Florence, Miss.
Lewis West
Jackson, Miss.
James Whatley
Mobile, Ala.
Rufus Whitfield
Pascagoula, Miss.

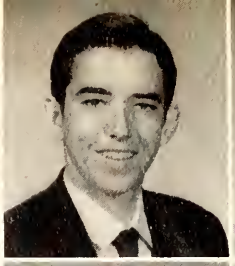
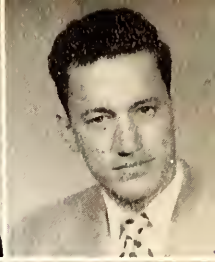

Emmett Williams
Mendenhall, Miss.
Jackie Williams
Jackson, Miss.
Liles Williams
Flora, Miss.
Mamye Williams
Bolton, Miss.

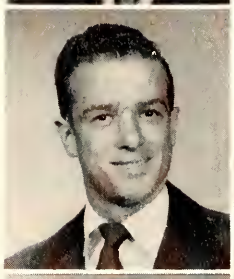
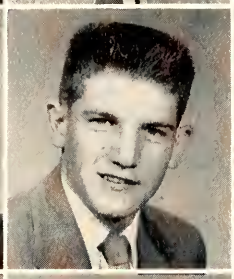
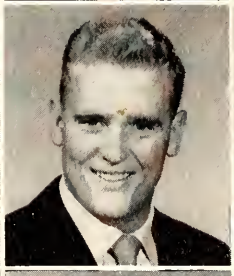

Shirley Winstead
Bolton, Miss.
Troy Wood
Canton, Miss.
Terry Worrell
Learned, Miss.
Bobby Wroten
Harriston, Miss.

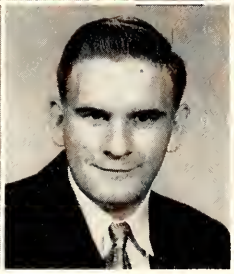
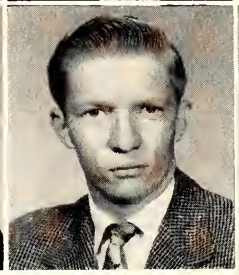
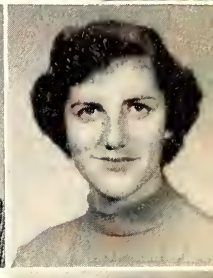

Jack Wynn
Jackson, Miss.

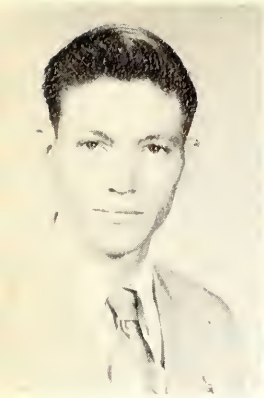

BILLY C. ADCOCK
Radio and TV

HESTER AINSWORTH
Office Machine

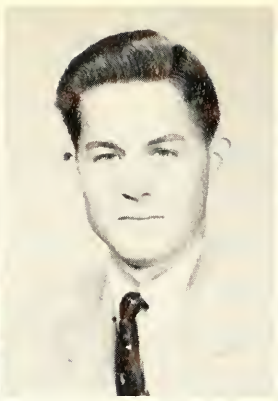

HUGH A. ALLEN
Radio

WAYNE F. ARENDER
Radio

ESTAL L. BELL
Machine Shop

J. B. BOYD
General Electric
and Wiring

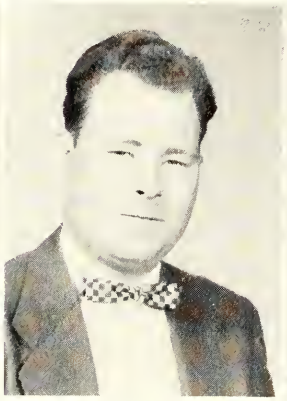

JOSEPH BRADLEY
Radio

GEORGE BURCHFIELD
Office Machine

PETE BUTLER
Barbering

JAMES A. CAMBELL
Electric Motor

Vocational

ARON CHESNEY
Electric Motor

CARL COLEMAN
Radio and TV

ROBERT COLEMAN
Machine Shop

WALLACE COOPER
Radio

TROY L. COTTON
Auto Mechanics

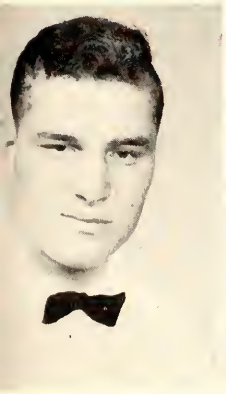

THOMAS COURTNEY

LAYTON CRENSHAW
General Electric

JOE CULPEPPER
Radio

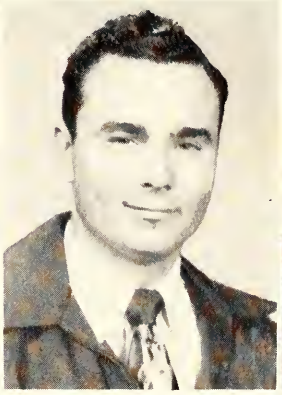

JAMES DAVIS
Auto Mechanics

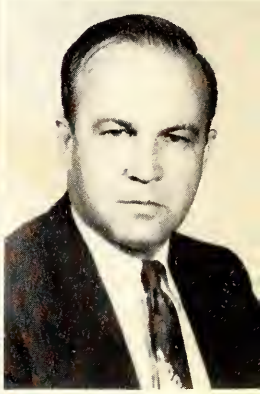

JOHN DAWSON
Refrigeration

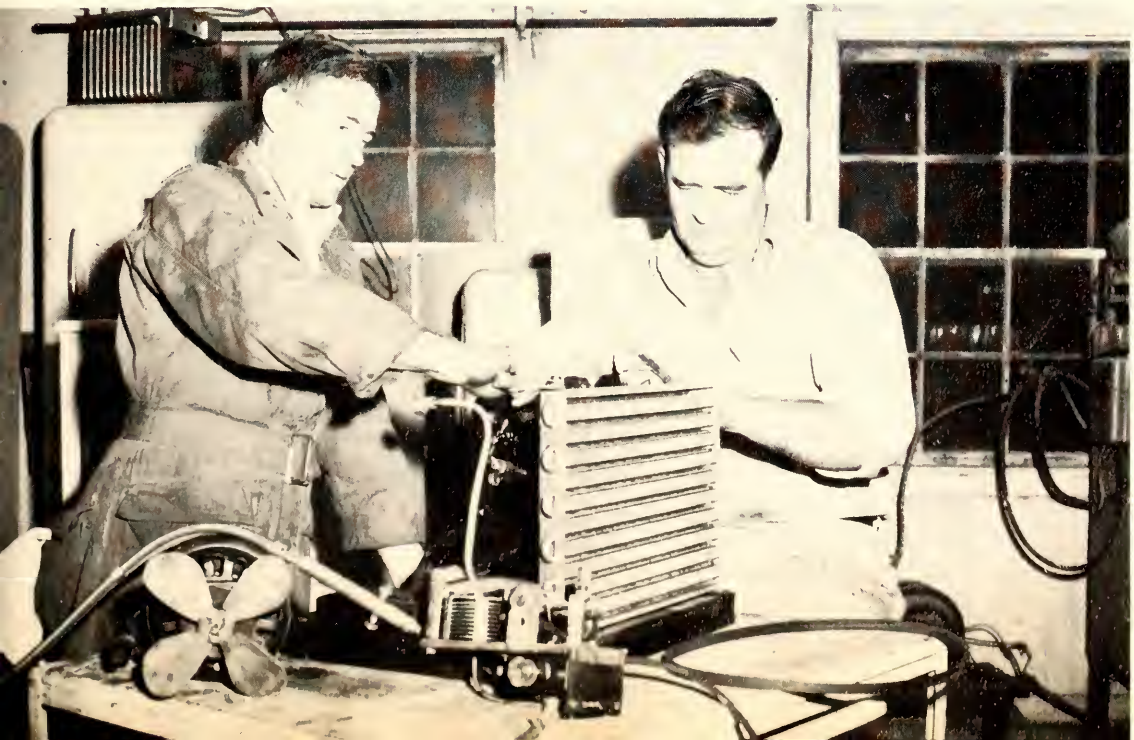

WILLIAM M. DAVIS
Electric Motor

JAMES C. DENT
General Electric
and Wiring

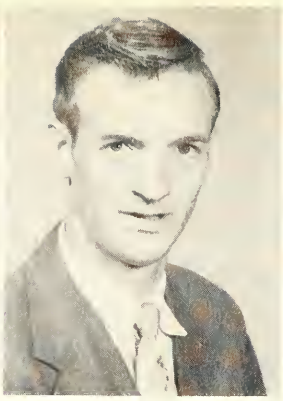

CLARENCE DILMORE
Office Machine

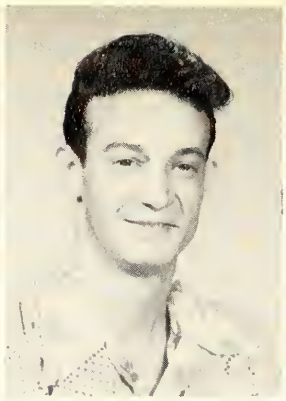

EDWIN ENLOW
General Electric

KENNETH EVANS
General Electric
and Wiring

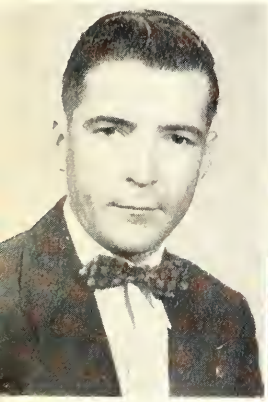

FLOYD HAYES
Office Machines

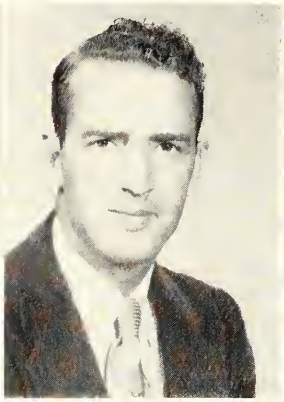

R. J. HEMBA
Radio and TV

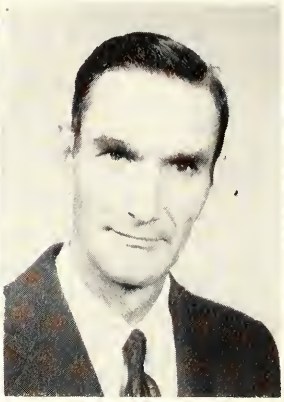

JAMES K. HORD
Refrigeration

WILLIAM HUFF
Radio and TV

CASH HUTCHENS
Auto Mechanics

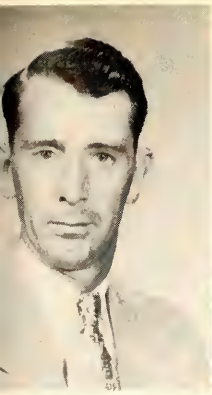

J. T. JACKSON
Machine Shop

JOHN W. JONES
Barbering

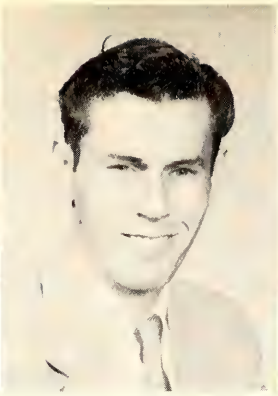

WILLIAM KENNEDY
Radio and TV

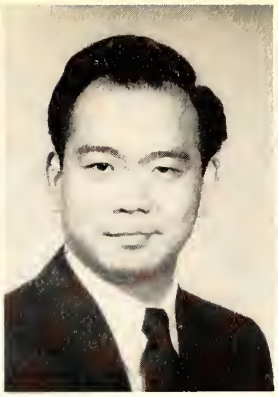

TIN LOU
Refrigeration

MARION T. LICK
Body and Fender

ROBERT LOFTIN
General Electric

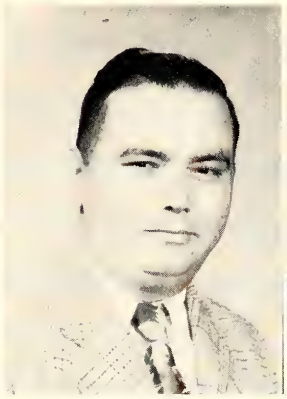

HYRAM LOVE
Electric Motor

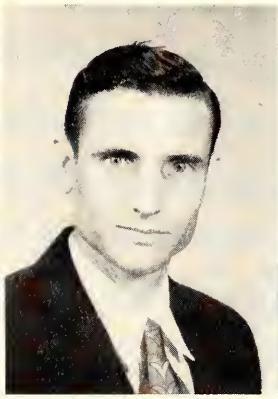

JAMES MEDDERS
Barbering

JOHN B. METZ
Barbering

LESLEY MULLENS
Body and Fender

ROGER McELHENNEY
Radio

EARL J. McLEMORE
General Electric

CLENTON McNEECE
Refrigeration

LESTER McRAE
Refrigeration and
Air Conditioning

W. J. McWILLIAMS
Machine Shop

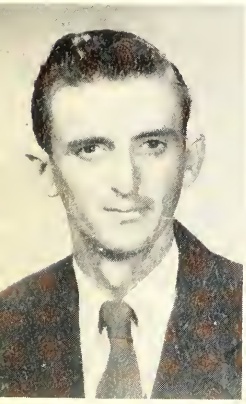

PASCAL M. NUTT
Auto Mechanics

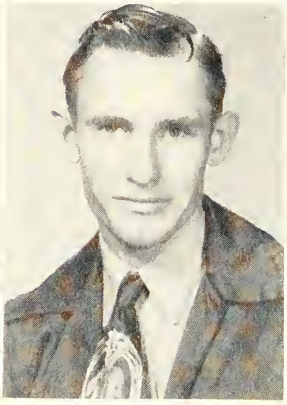

LOYD W. ORR
Auto Mechanics

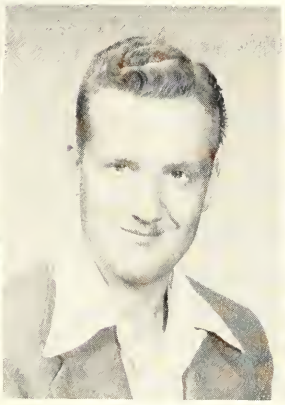

OSIE PAPISAN
Auto Mechanics

ERNEST PATTERSON
Radio and TV

WILLIAM PERKINS
Office Machines

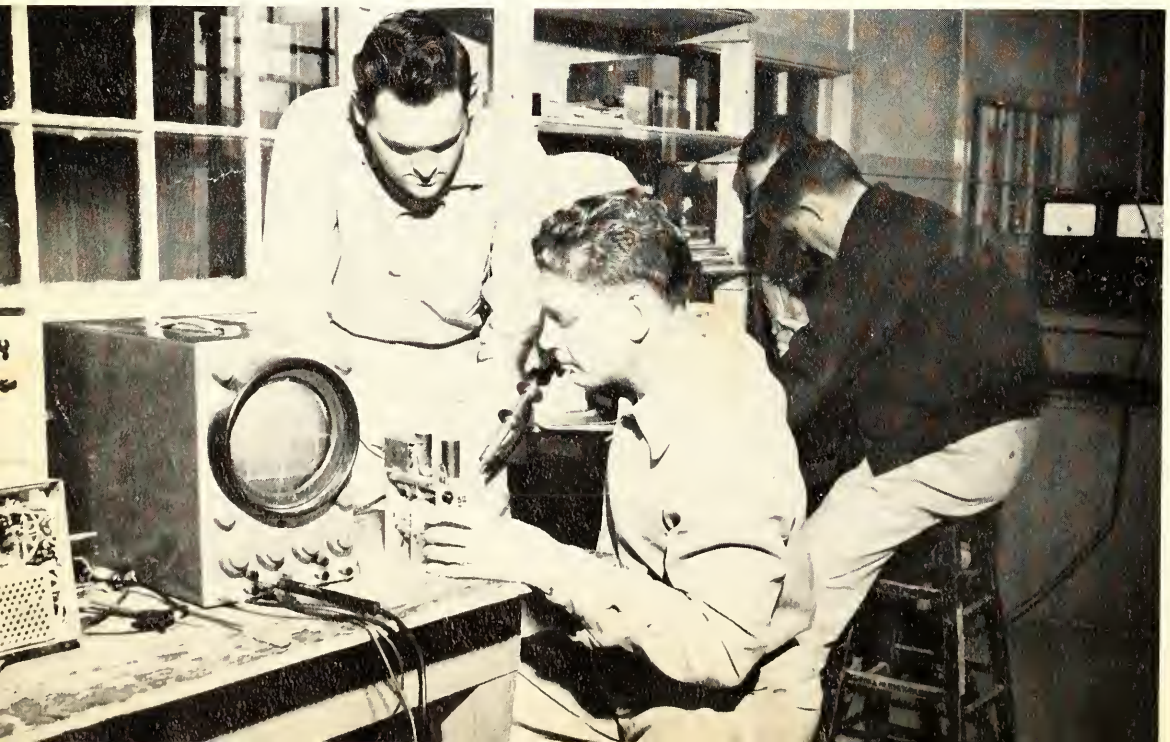

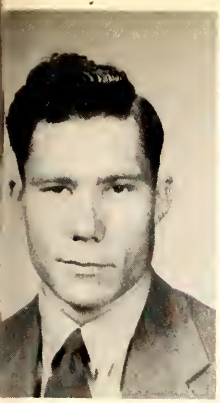

ACE PHILLIPS
General Electric

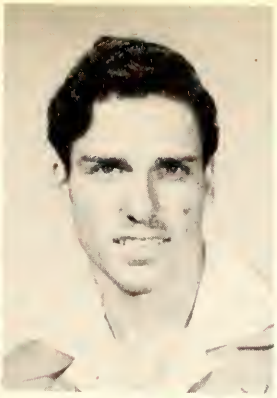

GEORGE H. PHILLIPS
Body and Fender

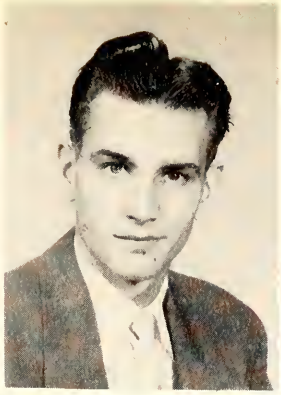

HARVEY D. PHILLIPS
Barbering

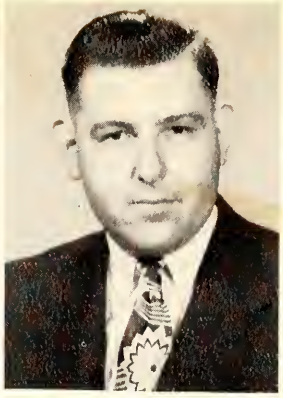

SAM J. PIERCE
Auto Mechanics

THOMAS M. POPE
Radio and TV

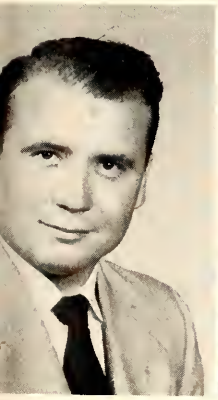

JOHN T. PRESTON
Refrigeration
and Air Conditioning

LEANORD PRISOCK
Barbering

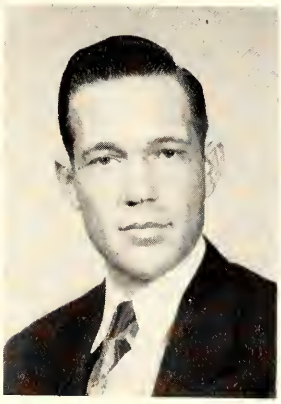

BUFORD D. PURVES
Barbering

RODNEY RAY
Radio and TV

CARLTON E. RIVERS
Refrigeration and
Air Conditioning

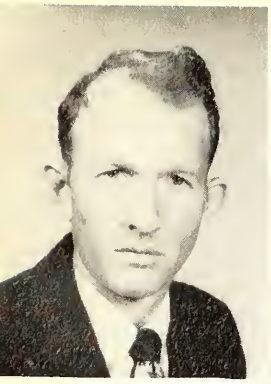

ALVIN R. RABURN
Refrigeration
and Air Conditioning

RUFFUS SAXTON
Body and Fender

CHARLES R. SHOTTS
Office Machines

CHARLES F. SLAUGHTER
Office Machines

JAMES A. SLAWSON
Advanced Refrigeration

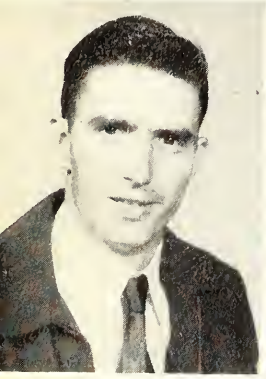

BOBBY SMITH
Electric Motor

SIDNEY L. STARNS
Radio

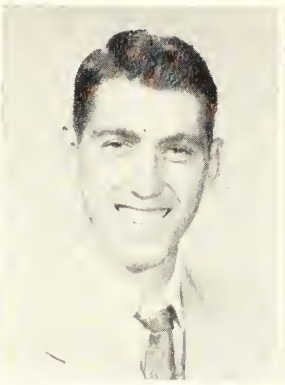

JOHN SUGGS
General Electricity
and Wiring

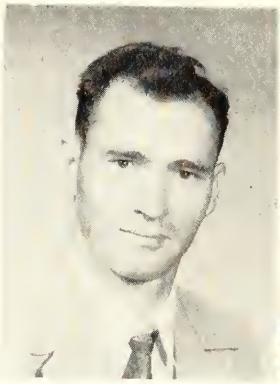

OYTT C. SULLIVAN
Body and Fender

JAMES SYKES
Office Machines

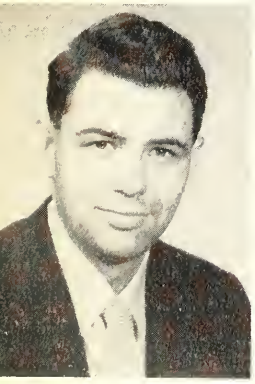

LOUIS B. TRAWEEK
Body and Fender

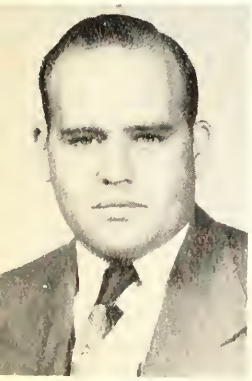

A. C. THORNTON
Barber

MILES J. TULLOS
Machine Shop

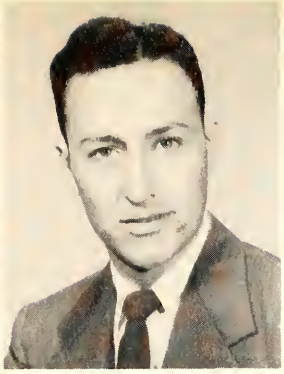

BILLY B. VANCE
Office Machines

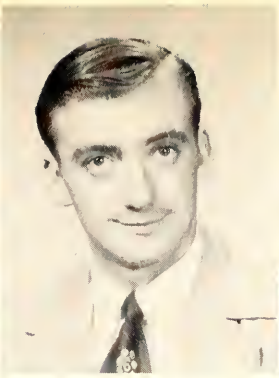

DEVARD VANCE
Body and Fender

PAUL VASILKO
Auto Mechanics

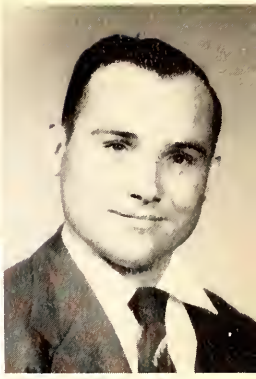

CHARLES C. WALDRUP
Radio and T.V.

JAMES T. WARD
Auto Mechanics

V. D. WESTERFIELD
Auto Mechanics

LUCIEN D. WHATLEY
Radio

ALPHIA WILLIS
Refrigeration

HUGH L. WINDOM
Auto Mechanics

JIMMY WINSTEAD
Office Machine Repair

WILL WOOD
Machine Shop

HIGH SCHOOL

A BUSY BENCH ! ! !

Class officers: Rosa Taylor, Secretary; Jerry Smith, President; Nancy Arnold, Vice President; Mr. Boteler, Sponsor; Harriette Wigley, Reporter; Tommy Shirley, Treasurer; Miss Thrash, Sponsor.

SENIORS

FRANCES ABERNATHY
Bolton, Miss.

Y-Teens 3, 4; Chorus 4.

BOBBY AINSWORTH
Jackson, Miss.

Cheerleader 3; Band 3, 4; CYO 3, 4.

MARION AKIN
Waveland, Miss.

Football 2, 3, 4; Basketball 2; Baseball 2, 3; Track 2; Dramatic Club 2, 3, 4; Modern Language Club 4.

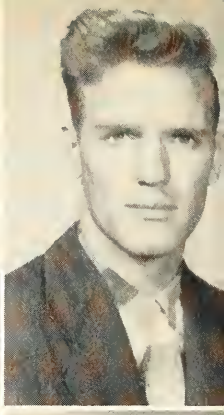

JOE BEN ALLEY
Clinton, Miss.

Band 4.

JACKIE ANDREWS
Raymond, Miss.

Basketball 2, 3, 4; Track 2, 3, 4; Y-Teens 2, 3, 4; Band 2, 3; Hi-Steppers 4; Home Economics Club 3.

NANCY ARNOLD
Jackson, Miss.

Dramatics 3, 4; Chorus 4; BSU 4; Vice President 4; Y-Teens 2, 3; Debating 2, 3; Basketball Manager 2, 3; Track Manager 2, 3.

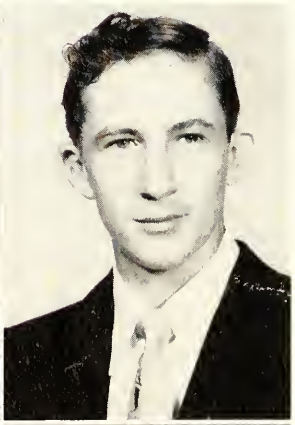

LOU BARRETT
Vicksburg, Miss.

Band 2, 3, 4; Y-Teens 2; Wesley 4; Modern Language 4.

PATRICA BIGGS
Magee, Miss.

Band 4; Wesley 4.

JIM BISHOP
Jackson, Miss.

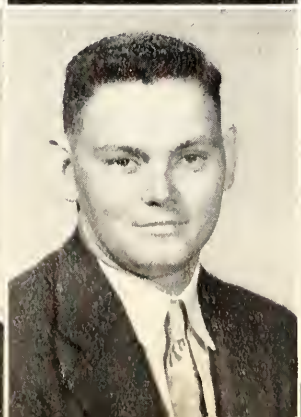

RAGENE BOEHMER
Jackson, Miss.

BSU 4; Hindsonian 4; Art Club 4; Chorus 4.

JOHN BROOME
Raymond, Miss.

FFA 2, 3, 4; Hi-Y 3; Football 2, 3; Track 3.

BARBARA BRUMMETT
Yazoo City, Miss.

Band 2, 3, 4; Chorus 2, 3, 4; 4-H Club 2, 3, 4; Y-Teens 2, 3, 4; Home Economics 2; Basketball 2.

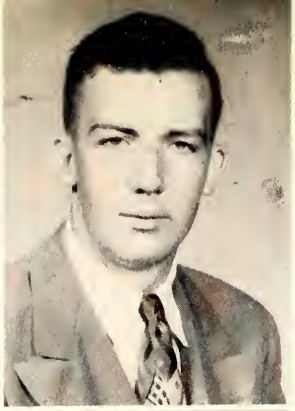

NANCY CARR
Vicksburg, Miss.

MAXINE CLEMONS
Bolton, Miss.
Basketball 3; Y-Teens 2, 3.

JOE COX
Bolton, Miss.
Football 2, 3; FFA 3, 4; 4-H Club 3; Basketball 3.

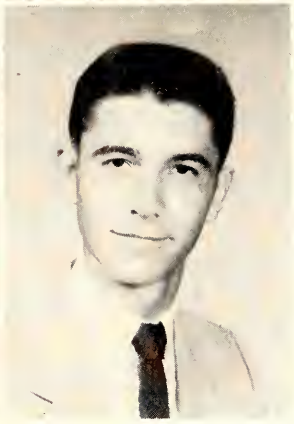

EARL DAWSON
Bolton, Miss.
Basketball 3; FFA 3, 4; 4-H Club 3.

BEBE EPPERSON
Raymond, Miss.
Basketball 3; Track 3; Band 2; Hi-Steppers 3, 4; Y-Teens 3, 4; Home Ec Club 3, 4.

CAMERON FERGUSON
Raymond, Miss.
Modern Language 3; Hi-Y 3, 4; Track 2; Baseball 2; Tennis 3, 4; Football 3, 4; Glee Club 2, 3; Dramatics 2; Student Council 3.

ANN FOREMAN
Jackson, Miss.
Y-Teens 3; Modern Miss 3; Hi-Steppers 2, 3, 4.

BENJIE FORGEY
Bolton, Miss.
Football 3, 4; Hi-Y 3, 4; Basketball 3; FFA 4.

TOMMY FOSTER
Jackson, Miss.
Football 3; Hi-Y 3; Basketball 3; Baseball 3; Chorus 3, 4.

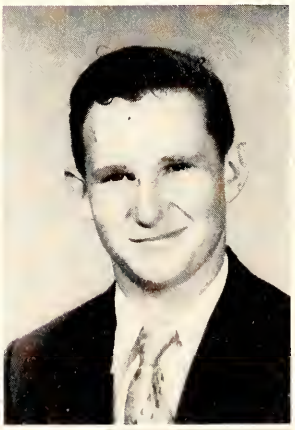
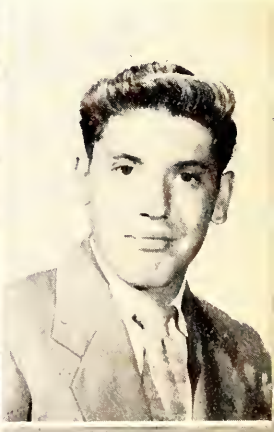

GORDEN FREENEY
Vicksburg, Miss.
BSU 4; Debating Club 4.

JAMES GARNER
Jackson, Miss.
Band 4.

DOT GILL
Johns, Miss.
Basketball 3, 4; Track 3; Chorus 4; BSU 3, 4.

MARTHA GILLESPIE
Raymond, Miss.
Track 2, 3; Basketball 4; Homecoming Queen 4; Piano Ensemble 4; Hi-Steppers 3, 4; Home Ec Club 3; Cheerleader 3; 4-H Club 3.

SHIRLEY GOODE
Bolton, Miss.
Basketball 3; Y-Teens 3, 4; Chorus 3, 4; 4-H Club 3; Dramatics 3.

FRANCES GRAHMAN
Bolton, Miss.
Basketball 3, 4; Track 3, 4; Chorus 3, 4; Dramatics 3; Modern Language 4.

BESSIE HAWKINS
Raymond, Miss.
Basketball 3, 4; Track 3; Y-Teens 3; Band 3; 4-H Club 3.

CHARLOTTE HODO
Jackson, Miss.
Hi-Steppers 3, 4; BSU 4.

CHARLOTTE JONES
BSU 4; Hi-Steppers 4; Glee Club 4; Hi-Y 4.

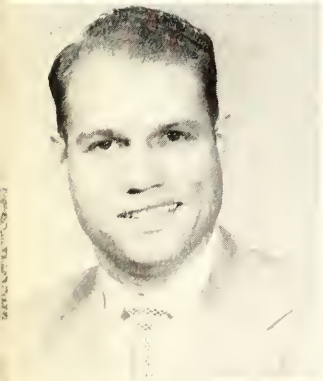

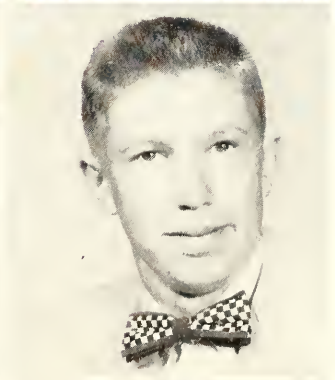

FRED JONES
Jackson, Miss.

TOM KEITH
Raymond, Miss.
Football 3, 4; Track 3; FFA 3, 4; Hi-Y 3.

FLEDA MCELVOY
Bolton, Miss.
Basketball 3; Chorus 3, 4; 4-H Club 3, 4; Y-Teens 3, 4; Modern Language 4.

MARY WILL MCKENZIE
Raymond, Miss.
Basketball 3, 4; Track 3; Y-Teens 3, 4; 4-H Club 3, 4; Band 3; Hi-Steppers 4; Chorus 4.

DOT MCNAIR
Learned, Miss.
Y-Teens 3; BSU 3, 4; Chorus 4; Band 3; 4-H 3; Home Ec Club 3; Hindsonian 4.

MAVIS MCNEIL
Raymond, Miss.
Y-Teens 2, 3, 4; Dramatic Club 3; Home Ec Club 3.

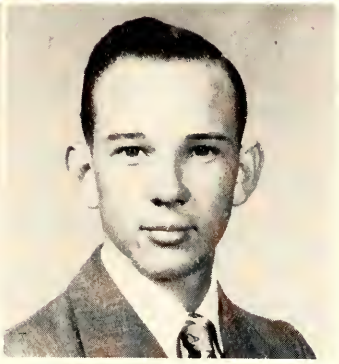

KIRK MIDDLETON
Yazoo City, Miss.
Band 4; Chorus 4; Hindsonian 4; IRC 4.

CHARLES NICHOLSON
Benton, Miss.
Wesley 4.

EMILIE NOBLE
Utica, Miss.
Y-Teens 3; Band 3, 4; Chorus 4; Home Ec Club 3; Piano Ensemble 4.

LYNDA PAYNE
Jackson, Miss.
Y-Teens 3; Hi-Steppers 3, 4.

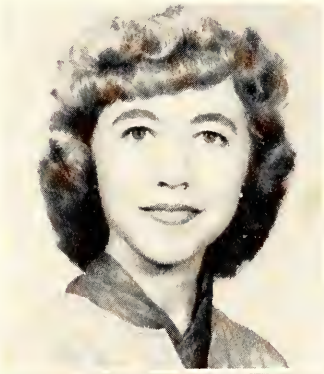

MAYME PIERCE
Starkville, Miss.

HARRY PURYEAR
Winona, Miss.
Football 4; Basketball 4; Track 4; Hi-Y 3, 4; FFA 3, 4.

NORMAN QUARLES
Vicksburg, Miss.
Band 4.

LARRY ROSS
Florence, Miss.
Football 3; 4-H Club 3; FFA 3.

HARRIETT RUSSELL
Jackson, Miss.
Hi-Steppers 3, 4; Tennis 3; Cheerleaders 3, 4.

JIMMY RUSSELL
Clinton, Miss.
Track 4; Basketball 3; Football 3.

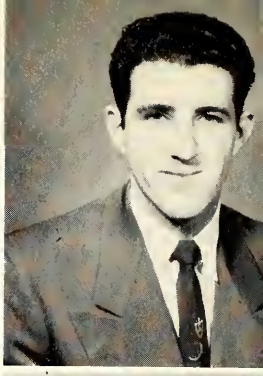

HUGH SAXTON
Raymond, Miss.
Football 2, 3, 4; Track 2, 3; Band 3, 4; 4-H Club 3; FFA 2, 3, 4; Hi-Y 3, 4.

SARA SHELTON
Fayette, Miss.
Wesley 4.

TOM SHIRLEY
Jackson, Miss.
Football 3, 4; Hi-Y 3, 4; Dramatic Club 4.

JERRY SMITH
Raymond, Miss.
Football 2, 3, 4; Basketball 2, 3, 4; Student Council 3, 4; Hi-Y 3.

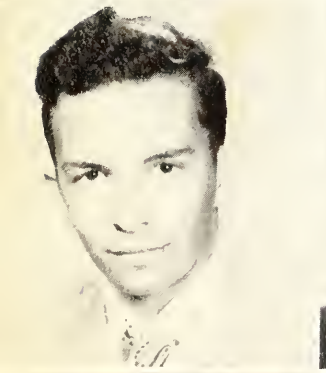

STUART SPANN
Raymond, Miss.
Basketball 3; Track 3; Tennis 3; Band 3, 4; 4-H Club 3, 4; FFA 3, 4.

MARY ANN STARNES
Jackson, Miss.
Y-Teens 3; Hi-Steppers 3, 4.

ANNA PEARL STRICKLAND
Yazoo City, Miss.
Modern Languages 3, 4.

TOOTSIE STRONG
Learned, Miss.
Y-Teens 3, 4; Band 2; 4-H Club 3; Home Ec Club 3; Piano Ensemble 4; Chorus 4.

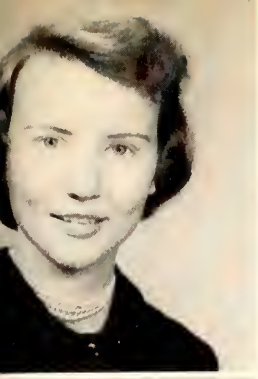

PEGGY STUBBS
Learned, Miss.
Basketball 2, 3, 4; Y-Teens 3, 4; 4-H Club 2, 3, 4; Home Ec Club 3; Band 3, 4.

LUTHER SWEENEY
Raymond, Miss.
Football 3, 4; Track 3, 4; Future Farmers 3, 4.

ROSA TAYLOR
Raymond, Miss.
Basketball 2, 3, 4; Track 2, 3, 4; Y-Teens 2, 3, 4; Home Ec Club 2; Chorus 4; Hi-Steppers 3, 4.

CAROLYN TERRELL
Forest Hill, Miss.
Chorus 4; Wesley 4; Trio 4.

RUDY THOMPSON
Jackson, Miss.

GLADYS VARNER
Terry, Miss.
Y-Teens 3; Home Ec Club 3.

REBECCA WARD
Jackson, Miss.

ROGER WARREN
Vicksburg, Miss.
Football 3; Basketball 3; Baseball 3; 4-H Club 3; Future Farmers 3.

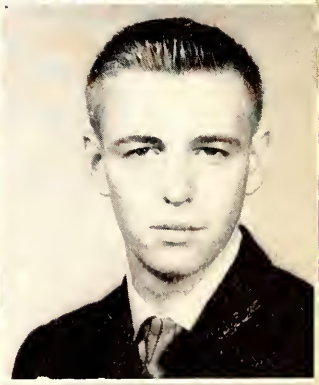

HARRIETTE WIGLEY
Jackson, Miss.
Band 4; Hi-Steppers 4.

CARLO ZACARIUS
Honduras, Central America
Football 3; Baseball 3; Track 3; CYO 3, 4; Modern Language Club 3, 4.

Mr. Ricks
Sponsor

Mr. Treloar
Sponsor

John Lancaster
Bolton, Mississippi
President

Kay Graham
Bolton, Mississippi
Vice President

Juniors

Helen Cowart
Raymond, Mississippi
Secretary

Anne Singletary
Jackson, Mississippi
Treasurer

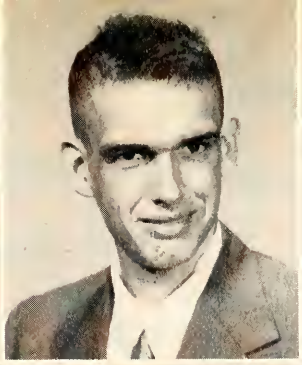

Margaret Adcock
Raymond, Miss.

Leroy Anderson
Bolton, Miss.

Shirley Armstrong
Jackson, Miss.

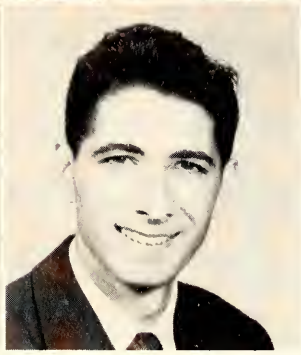
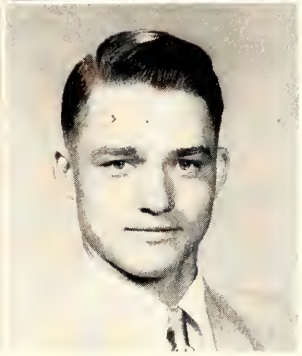

Carolyn Banes
Raymond, Miss.

Michael Baroudy
Vicksburg, Miss.

Robert Boyd
Raymond, Miss.

Mary Frances Bray
Raymond, Miss.

Douglas Campbell
Bolton, Miss.

Barbara Daymond
Jackson, Miss.

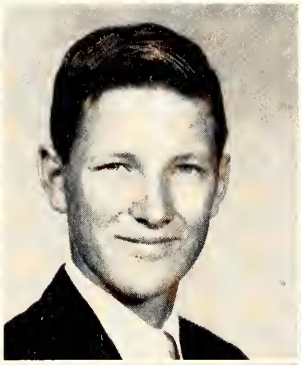

Dolly Dendy
Raymond, Miss.

Raymond Evans
Raymond, Miss.

Bobby Forgey
Bolton, Miss.

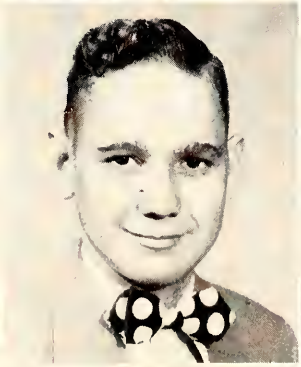
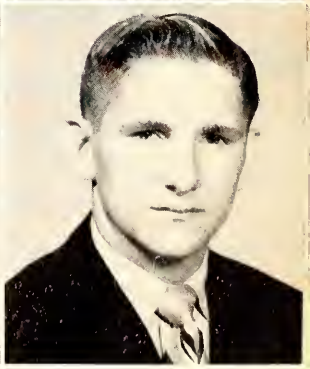

Barbara Furness
Raymond, Miss.

Peggy Gallman
Raymond, Miss.

Hugh Gillespie
Raymond, Miss.

Albert Graham
Bolton, Miss.

Nancy Graves
Jackson, Miss.

Amos Jack Gray
Raymond, Miss.

Lamar Herrington
Raymond, Miss.

Martha Hodge
Raymond, Miss.

Peggy Holiday
Raymond, Miss.

Frances Honea
Jackson, Miss.

Jean Jones
Learned, Miss.

Frankie Kinard
Raymond, Miss.

Billy Ray King
Raymond, Miss.

Kay Lewis
Raymond, Miss.

Mary Ann Lyles
Raymond, Miss.

Melanie Matthews
Raymond, Miss.

Jo Ellen Milano
Bolton, Miss.

Donna Mullins
Terry, Miss.

Beulah Parsons
Raymond, Miss.

Dan Pierce
Jackson, Miss.

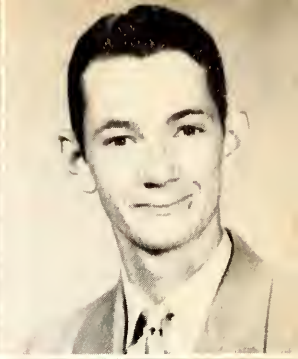

Franklin Russell
Raymond, Miss.

Martha Ann Smith
Bolton, Miss.

Bob Sowell
Jackson, Miss.

Roy Sowell
Jackson, Miss.

Cornelia Thompson
Jackson, Miss.

Lucille Thrash
Vicksburg, Miss.

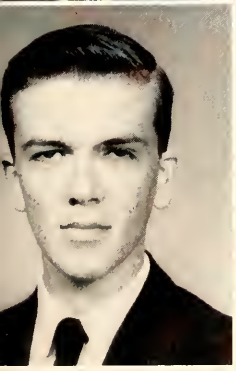
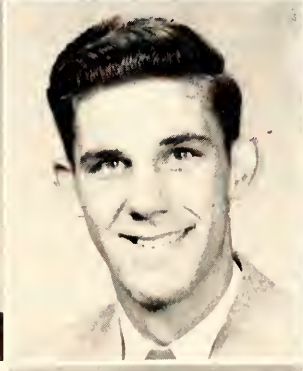

Hugh Tidwell
Jackson, Miss.

Arthur Toles
Jackson, Miss.

Louise Varner
Terry, Miss.

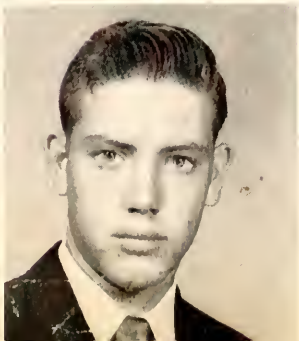

Gerald Wasson
Jackson, Miss.

Eugene Winstead
Bolton, Miss.

Gale York
Forest Hill, Miss.

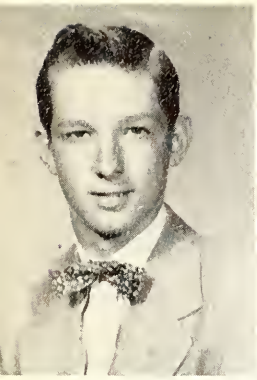

Freddie Cobb
President

Doris Toles
Vice President

Joy Zeringue
Secretary

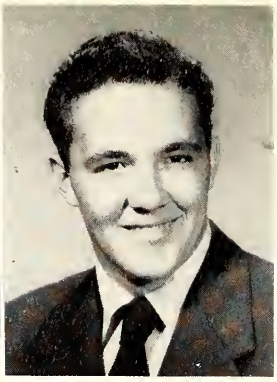

Ben Sherrill
Treasurer

High School

Betty Furness
Reporter

Nona Williams
Social Chairman

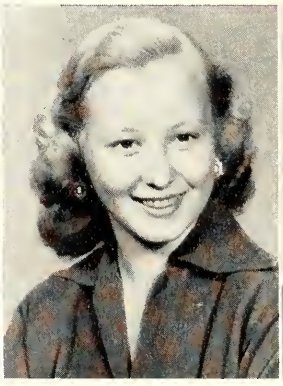

Carolyn Wright
Activities Chairman

Dot McBride
Song Leader

Mrs. Furness
Sponsor

Donald Anderson

Robert Barnette

Ann Boyd

Don Ray Boyd

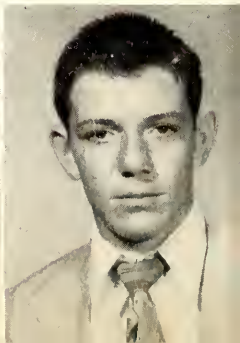

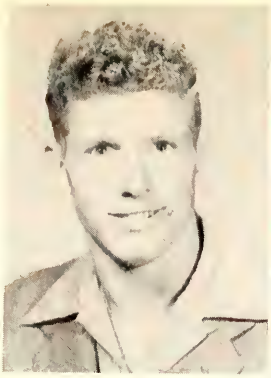

Homer Boyd

Nancy Carter

Frank Collins

Charles Ellis

Sophomores

Champ Goodman

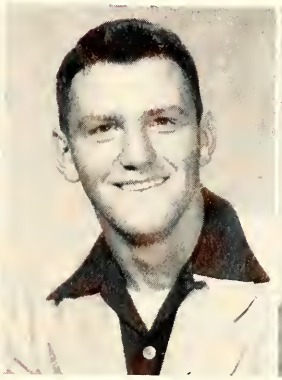

John Graves

Blake Harrison

Sandra Hood

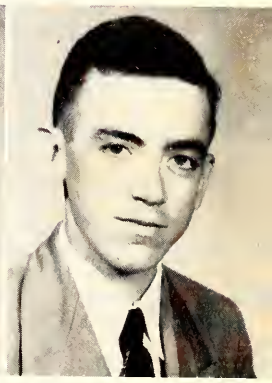

James McNair

Jaime Martin

Sammie New

James Puryear

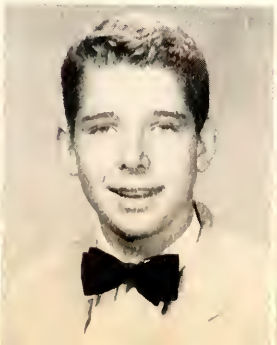

Randolph Smith

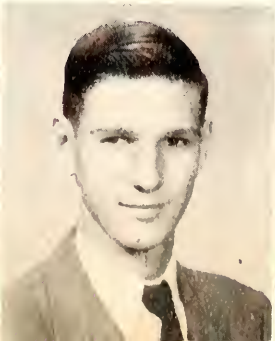

Carrie Terrell

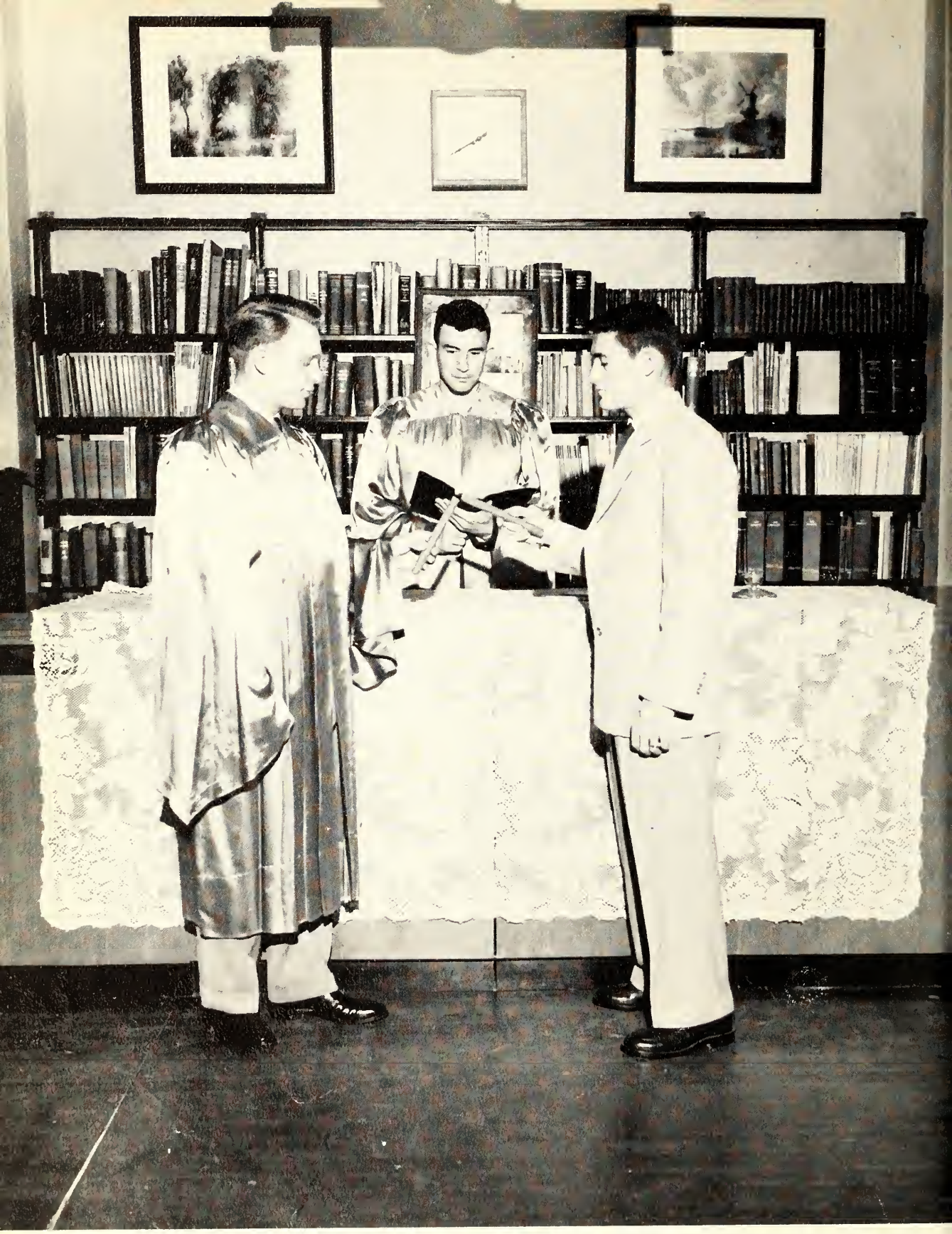

Lighting the light of learning ! ! !

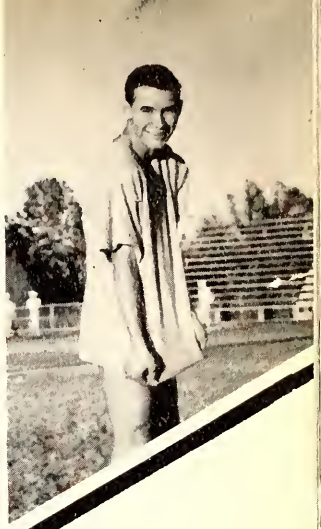

CLUBS

Y. W. C. A.

Standing, left to right: Lucy Morris, Wanda Steen, Becky Gray, Betty Berryhill, Marylyn McNeill, Mary F. Daniel, Helen Gill, Elizabeth Ferguson, Nina M. Holmes, Bonnie Patterson. First row, seated: Barbara Herrin, Membership Chairman; Marianne Purser, Treasurer; Jane Bishop, President; Joree Brown, Vice President; Mary Dann Stampley, Worship Chairman. Second row: Janie Mashburn, Stella Mathes, Qujette Greenlee, Publicity Chairman; Barbara Buckley, Louise Parker.

Standing, left to right: Nell Pickett, Arlene Sadler, Gary Ellison, Mary Bullock, Joycelyn Sullivan, Sarah Jo McPhail, Betty Power, Maizelle Drowns, Vivian Burrough, Mary Watson. First row, seated: Mary Jo Laird, Christine Holmes, Missie Griffith, Patsy Griffith, Imogene Pickett, Gerry Beadle. Second row: Peggy Thomas, Catherine Miller, June Morrison, Gene Scott, Pat Bagley, Barbara Perisho.

Y-Teens

First row: Peggy Stubbs, Helen Cowart, Kay Graham, Frances Graham, Betty Furness, Nona Mae Williams, Bebe Epperson, Tootsie Strong, Fleda McElvoy. Second row: Ann Boyd, Carolyn Wright, Joy Zeringe, Mary Will McKenzie. Third row: Rosa Taylor, Martha Gillespie, Shirley Goode, Miss Sowell, Sponsor; Peggy Gallman, Mavis McNeil, Frances Abernathy, Mary Ann Smith, Melanie Mathews, Carrie Mae Terrell, Nancy Carter, Mrs. McKenzie, Sponsor; Dot McNair.

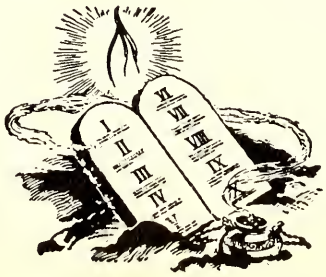

Y. M. C. A.

Ramon Lott, Program Chairman; Roy Robertson, Secretary-Treasurer; Frank Polk, President; Jack Varner, Vice President; Mr. A. L. Denton, Sponsor

First row: Jimmy Robbins, Hyun Lee, Randall Sullivan, Bob Martin. Second row: Bobby Davis, Emmitt Williams, George Ponder, Robert Lee, Joe Gaddis Myers. Third row: Julian Lowther, C. H. Means, Jimmy Carter, Robert Johns, Paul Porter, Harold Headrick. Fourth row: Carey Williams, Martin Marshall, Ray Burnham, Billy Bob Gray, Charles Walters, Gordon Freeney. Fifth row: Boyd Sills, Charles Griffen, Ellis Gordon, James Dunn, Hoover Lee, Buddy Smith.

HI-Y

Seated: Bobby Boyd, Vice President; Harry Puryear, President; Freddie Cobb, Secretary-Treasurer. Standing: Randolph Smith, Kendall Harris, Donald Anderson, Tommy Lynch, Homer Boyd, Cameron Ferguson, Blake Harrison, Mr. Patrick, Sponsor.

First row: Barbara Herrin, President; Joree Brown, Treasurer; Mayme Rees, Program Chairman; Gerry Beadle, Secretary; Janie Mashburn, Program Chairman; Gene Scott, Pianist. Second row: Miss Bozeman, Marvin Anderson, Imogene Pickett, Arlene Sadler, Nancy Ross, Miss Davis, Sponsor.

Wesley

First row: Virginia Barham, Nell Pickett, Mary Jo Laird, Dean Marberry, Carolyn Terrell. Second row: Patty Biggs, Mary Frances Daniel, Marylyn McNeill, Betty Patterson, Charles Nichleson.

B.S.U.

First row: Ernest Patterson, Miss Joyce Sowell, Sponsor; Mary Dann Stampley, President; Qujette Greenlee, Vice President; Shirley Davis, Missie Griffith, Patsy Griffith, Song Leaders; Sarah Jo McPhail, Program Chairman. Second row: Marianne Purser, Catherine Miller, Lucy Morris, Sue Webb, Barbara Perisho, Frances Honea, Peggy Thomas, Secretary-Treasurer; Ann Williams, Program Chairman; Wanda Steen, Membership Chairman. Pictures not shown: Dixie Durbin, Program Chairman; Joycelyn Sullivan, Program Chairman; Jane Bishop, Durwood Graham, Dan Martin.

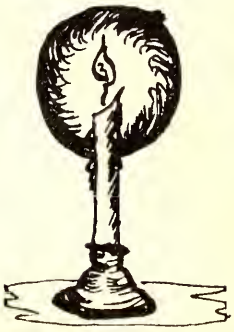

P. T. K.

Standing: Warren Vaught, Wanda Massey, Marvin Anderson, Joree Brown, Historian; Mary Dann Stampley, Secretary; Frank Polk, President; Johnny Durst, Vice President; Oliver Paxton, Treasurer; John Keys, Ann Williams. Seated: Dixie Durbin, Virginia Barham, Mrs. H. T. Mathews, Marianne Purser, Jean Ainsworth.

IRC

Standing, left to right: Miss Fowler, Sponsor; Marianne Purser, Program Chairman; Luther Cooper, Treasurer; Jesse Boyd, Welfare Chairman; Sarah Jo McPhail, Social Chairman; Mr. Harris, Sponsor. Seated: Wanda Massey, Vice President; Joree Brown, President; Ann Williams, Secretary.

Back row, left to right: Freddie Smith, Joycelyn Sullivan, Kirk Middleton, Julian Lowther, Curtis McDaniel, Carey Williams, Warren Vaught. Second row: Dixie Durbin, Qujette Greenlee, Stella Mathis, Nell Pickett, Barbara Perisho, Hyun Lee. Seated: Ramon Lott, Imogene Pickett.

Seated: Nell Ann Pickett, Secretary-Treasurer; James Loggins, President. Standing: Mary Smith, Vice President; Boyd Sills, Parliamentarian; Miss Ruth Boyd, Sponsor.

Seated: Betty Power, Mike Baroudy, Shirley Davis. Standing: Nancy Arnold, Sonny Stevens, Raymond Tomlinson, Tommy Shirley.

VIRGINIA BARHAM
Assistant Director

Dramatics

Nancy Arnold, Sonny Stevens

Their problems all solved, John and Mary live happily ever after.

Art Club

Seated, left to right: Betty Power, Exhibition Chairman; Missie Griffith, Secretary; Laura Smith, President; Rejean Boehmer, Vice President; Glenn Warren, Social Chairman; Marylyn McNeill, Truesdale DeKay, Ann Riddle, Bobby Wroten, Janie Mashburn, Mary Watson, Larry Hudson, Gadi Lum. Standing: Mrs. Denton, Sponsor; Dot McBride, Mr. Turnage, Willard Inman, Donald Moore, Johnny Tatum, Patsy Griffith, Flora Green, Billy Blocker, Jean Ainsworth, Frankie Aldridge, Oran Renfroe, Bobby Summerlin, Virginia Barham, Reporter; Barbara Rea, Jack Lewis, Robert Denman, James Carr. Not pictured: Durwood Graham, Ray Peevy.

Seated: Imogene Pickett, Marianne Purser, Anne Williams, Corresponding Secretary; Luther Cooper, Program Chairman; Herman Boyd Sills, Treasurer; Stella Ann Mathes, Vice President; Christine Holmes, President; Marilyn Hawkins, Secretary; Valerie Diffey, News Editor; Wanda Massey, Publicity Chairman. Standing: Billy Conlee, Floyd Friffin, Mariella Traweek, Shirley Winstead, Barbara Perisho, Mrs. Furnace, Sponsor; Catherine Miller, Mary Nail, Mayme Lee Williams, Charlene Waller, Patricia Bagley. Not shown: Faye Buckmann, Social Chairman.

Future Business Leaders of America

4-H Club

Seated: Melanie Mathews, Helen Cowart, Fledia McElvoy, Rosa Taylor, Martha Gillespie. Standing: Martha Ann Smith, Mrs. McKenzie, Sponsor; Peggy Stubbs, Barbara Brummit, Peggy Gallman, Mary Will McKenzie, Joy Zeranigue, Nancy Carter, Miss Mary Jane Hall, Edith Saxton.

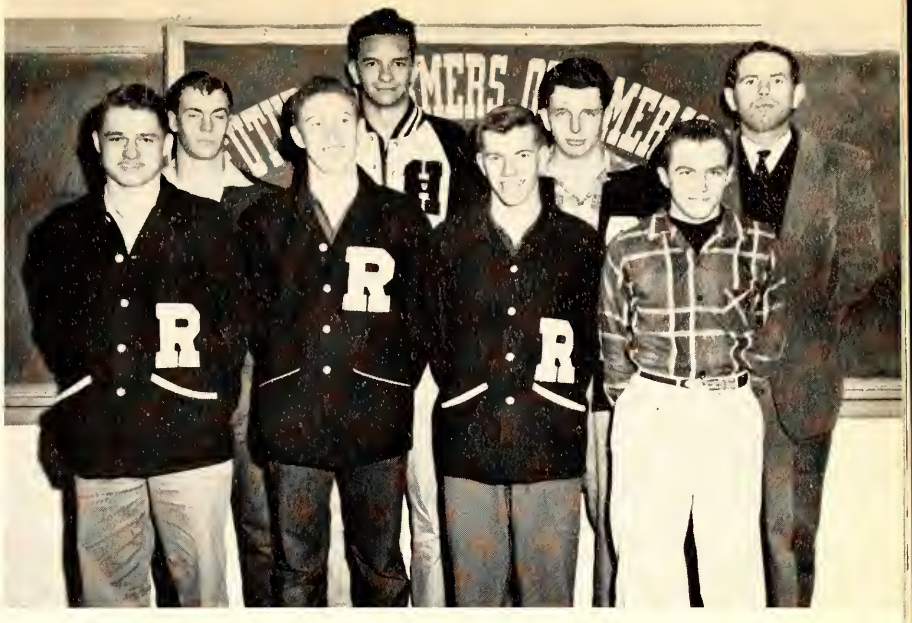

First row: Bobby Boyd, Watch Dog; Thomas Kiut, Reporter; Jerry Smith, President; Melven White, Sentinel. Second row: Lamar Hurington, Secretary; Stuart Spann, Treasurer; Harry Puryear, Vice President; Mr. Treloar, Sponsor.

First row: John Broome, James McNan, Tommy Lynch, Hugh Gillespie, Kendall Harris, Franklin Russell. Second row: Hugh Saxton, Freddie Cobb, Dan Ray Boyd, Earl Daurson, Bulie Bones, Joe Cox, Luther Sweeney, Thomas Holliday, Amos Jack Gray, Homer Boyd. Third row: Randolph Smith, Blake Harrison, Frank Collins, Norris Moody, Benjie Forgey.

From left to right: Mayme Rees, Treasurer; Sue Webb, Secretary and Reporter; Betty Sue Brister, President; Peggy Thomas, Second Vice President; Qujette Greenlee, State Reporter. Not shown: Christine Holmes, Vice President.

Lamplighters

From left to right: Elizabeth Jones, Arlene Sadler, Gerry Beadle, Betty Lou Newell, Chesteen Carter, Mary Frances Daniel, Lucy Morris, Ann Riddle, Dean Marbury, June Morrison.

Modern Language Club

First row, left to right: Carlos Zacarius, Laura Smith, Roy Sowell. Second row: Cecil Burnham, Kay Graham, Anna Pearl Strickland, Nell Pickett, Frances Graham. Third row: Fleda McElvoy, Bill Lucas, Charles Walters, Lewis West, Louise Barrett. Fourth row: Frankie Aldridge, President; Geraldine Beadle, Reporter; Mary Edith Bullock, Vice President; Miss Hilda Ree Davis, Sponsor. Not pictured: Carey Williams, Secretary; Max Weathersby, Barbara Buckley, Dixie Durbin, Carolyn Milton.

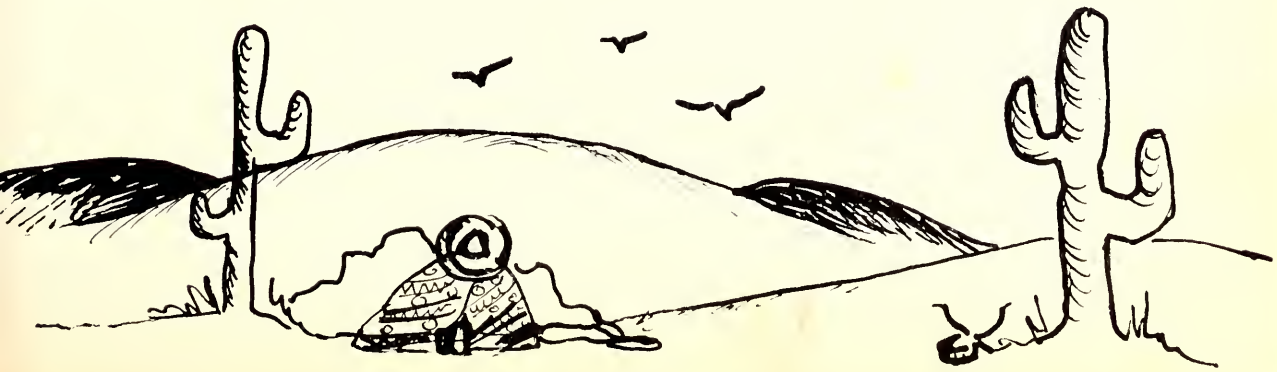

Chorus

First row: Jane Bishop, Qujette Greenlee, Max Weathersby, Marianne Purser. Second row: Merle Graham, Selbey Crenshaw, Buddy Smith, Becky Gray. Third row: Betty Patrick, Elizabeth Ferguson, Dot McNair, Dan Martin. Fourth row: Mary Clarke Currie, Joe Gearheart, Wanda Massey, Marcus Martin, Ragene Boehmer. Fifth row: Durwood Graham, Larry Hudson, Norma Owen, Kenneth Fullilove, Barbara Brummitt. Sixth row: Marvin Anderson, Shirley Davis, Nancy Arnold, Kirk Middleton, Carolyn Terrell. Seventh row: Jimmy Robbins, Joycelyn Sullivan, Gene Scott, Vivian Burroughs, Mary Watson. Eighth row: Larry Derryberry, Tommy Foster, Bobby Davis.

Hindsonian Staff

Left to right: Mary Watson, Reporter; Stella Mathes, Circulation Manager; Selby Crenshaw, Reporter; John Keyes, Reporter; Ragene Boehmer, Feature Editor; Ann Williams, Editor; Frankie Aldridge, Assistant Editor; Mr. Turnage, Sponsor; Sarah Jo McPhail, Assistant Editor; Jack Lewis, Reporter; Kirk Middleton, Reporter; Vivian Burroughs, Reporter. Not pictured: Robert Denman, James Loggins, Richard Crosby, Dot McNair and Marianne Purser.

First row: George Schultz, Jerry Terry, Al Simmons, Barbara Furness, Patty Biggs, Emily Noble. Second row: Joe Tubb, Charles Ellis, Joe Gearhart, Margaret Adcock, Gayle York, Brashier Smith, Bob Ainsworth, Marvin Anderson, Cecil Ferrell. Third row: Donna Baines, Nell Pickett, Edith Saxton, Daphene Marbury, Barbara Herrin, Dan Martin. Fourth row: Mr. Swinney, Band Director; Jane Bishop, Betty Newell, Bill Bridges, Edward Adcock.

EAGLE

First row: Mavis McNeill, Peggy Stubbs, Mary Ratcliff. Second row: Mary Jo Laird, Jerry Blakney, Wayne Hickman, Lou Barrett, Edward Pertuit, Hugh Tidwell. Third row: Carolyn Banes, Willard Banes, Hugh Saxton, Silas Scott, Joe Ben Alley, Rodney Joyner, Maurice Quarles, Raymond Tomlinson, Charles Aldridge. Fourth row: Marylyn McNeill, James Garner, Jimmy Lockey, Glen Quarles, Barbara Brummett, Barbara Rae. Fifth row: Jack Varner, Selby Crenshaw, Kirk Middleton, Amos Jack Gray, Stuart Spann.

BAND

Elsie Chatoney, Carolyn Wright, Anne Foreman, Charlotte Hodo, Mary Ann Starnes, Lou Kendrick, Cornelia Thompson, Charlotte Jones, Hariet Wriggley, Martha Gillespie, Mary Smith, Mary Ratcliff, Carolyn Milton.

HI-

Peggy Robinson, Faye Buchman, "Lulu" Cooper, Melanie Mathews, Mary Will McKenzie, Lynda Payne, Rosa Taylor, Jackie Andrews, Bebe Epperson, Beebee Spell, Harriet Russell, Nancy Graves.

STEPPERS

One reason why the Hi-Steppers are famous.

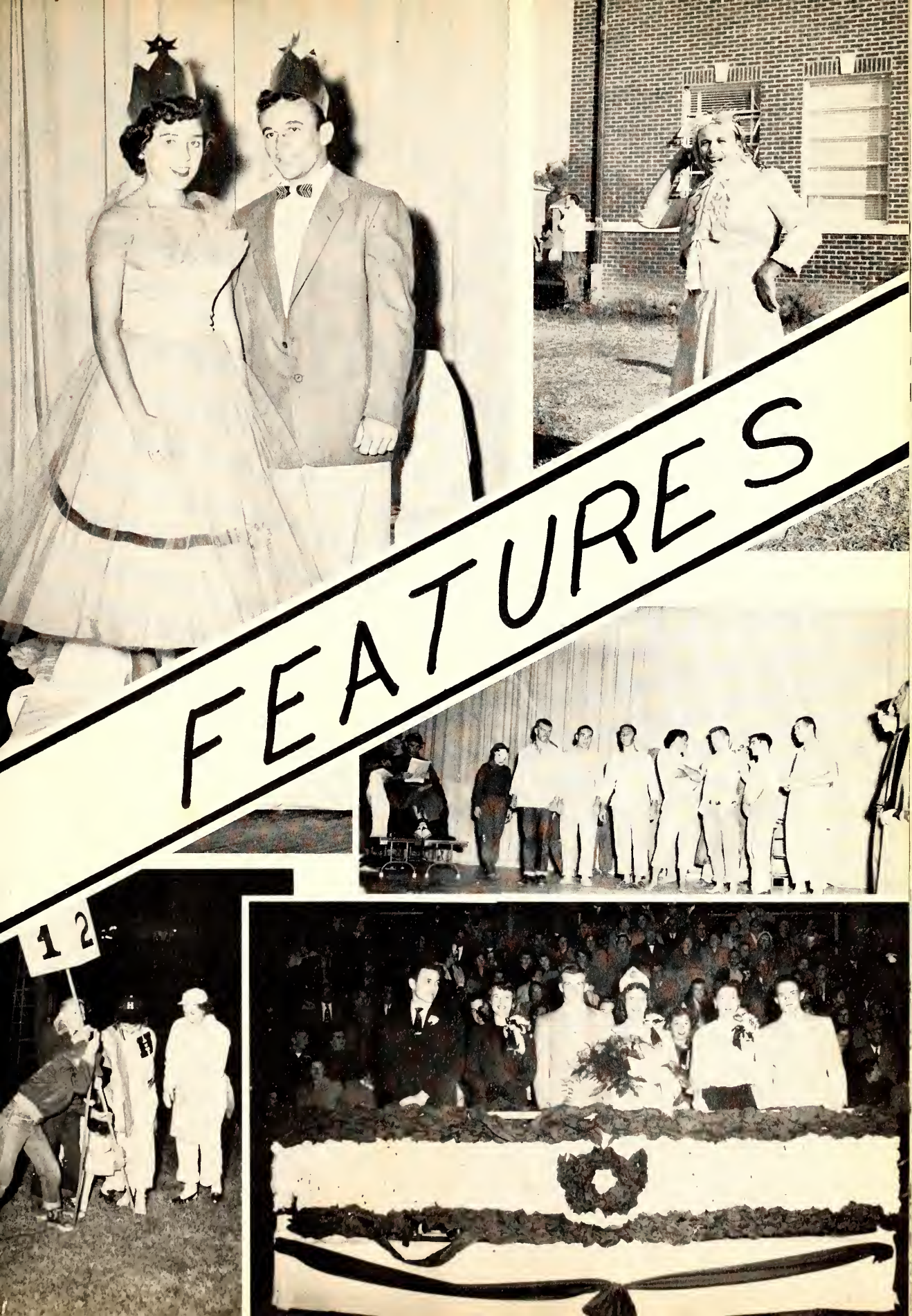
FEATURES
12

MARY COLLUM

Miss H.J.C.

Who's

HOMECOMING QUEEN

HINDS' HARRY JAMES

MARVIN ANDERSON

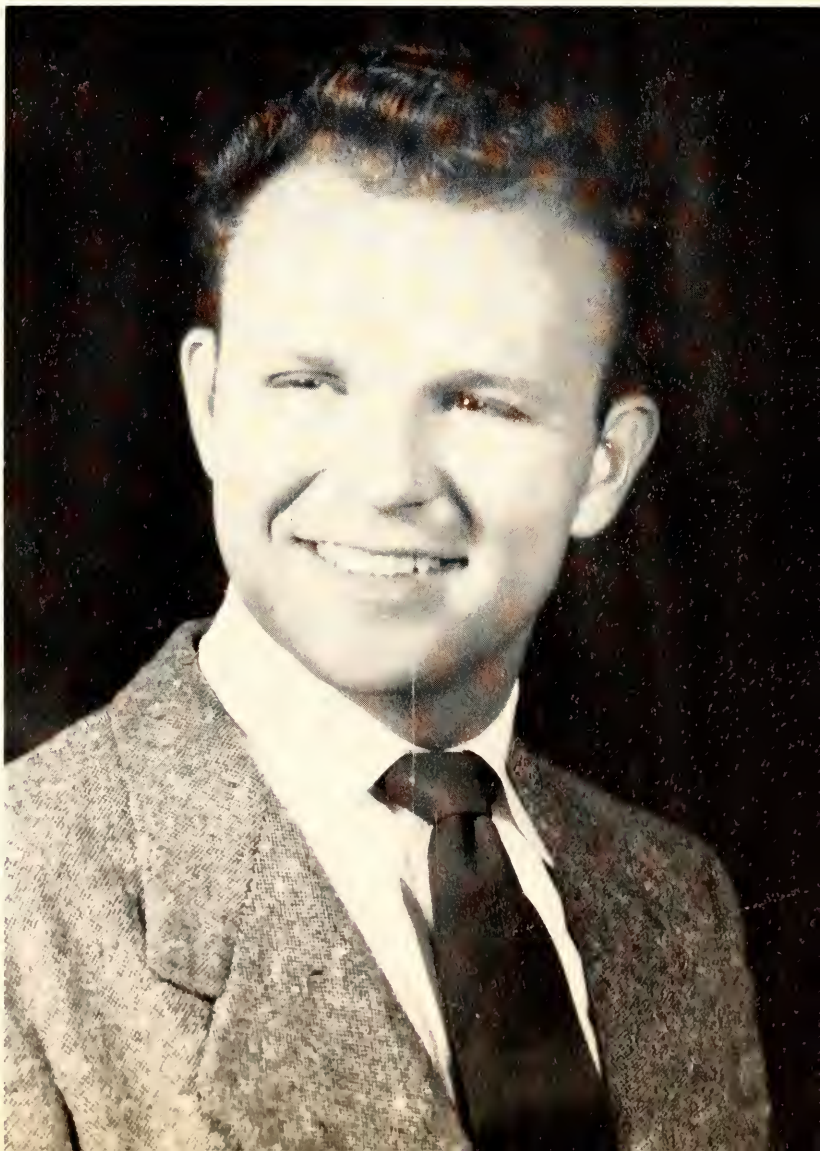

Who

Mr. H.J.C.

BETTY SUE BRISTER

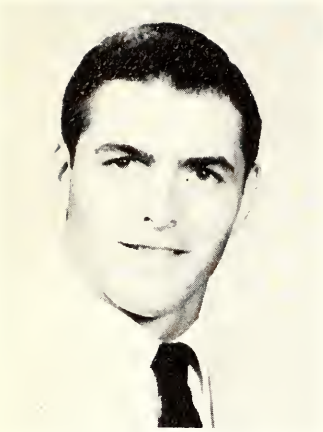

J. B. MIDDLETON

Most Beautiful

Most Handsome

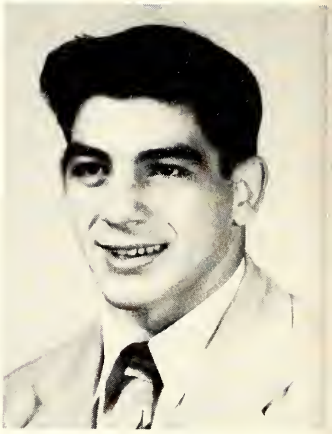

RUDIE SOILEAU

DURWOOD GRAHAM

NORMA JOYCE OWEN

Most Popular Boy and Girl

BILLY LANGFORD FRANKIE ALDRIDGE

WAYNE RENFROE WANDA STEEN

Most Courteous *Neatest Dressed*

Friendliest

JANE BISHOP BILL BRIDGES

FRANKIE ALDRIDGE OLIVER PAXTON

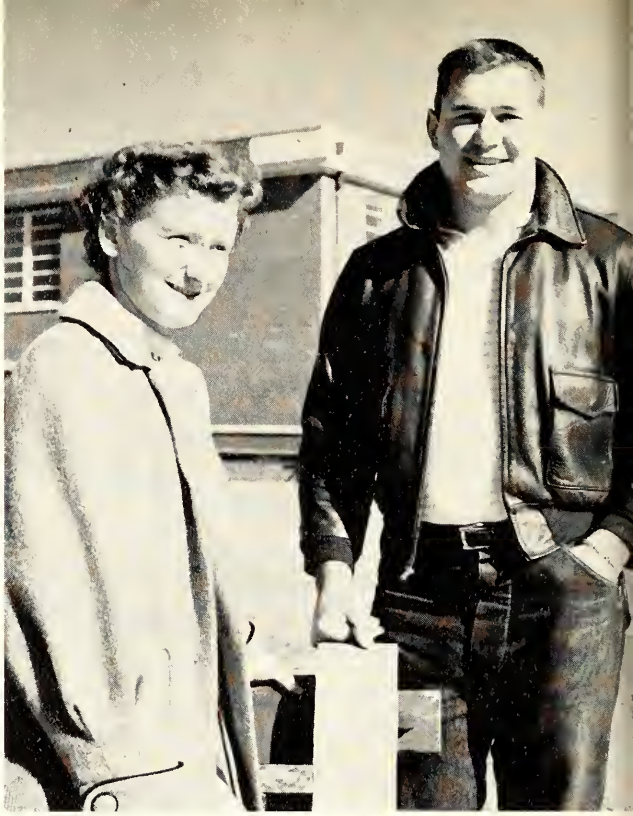

BARBARA BOONE EARL LEGGETT

Most Intellectual Boy and Girl

Most Athletic Boy and Girl

Most Versatile

MARVIN ANDERSON NORMA OWENS

CARLO FAZZIO PEGGY ROBINSON

Cutest Couple

BOBBY HARRIS LULU COOPER

Favorites

Favorites

CAROLYN MILTON LARRY HUDSON

SELBY CRENSHAW

JOHNNY DURST ANN WILLIAMS

Greenest Freshman Favorites

Favorites

BILLY DAVIS

MARY LOU BATES

OREN RENFROE VALERIE DIFFEY

Favorites

Wittiest Boy and Girl

JERRY BLAKENEY ANN RIDDLE

Miss Hinds High

ROSA TAYLOR

Mr. Hinds High

JERRY SMITH

JERRY SMITH JO ELLEN MILANO

Most Athletic

JIMMY RUSSELL NANCY ARNOLD

Friendliest

MARTHA GILLESPIE

Most Beautiful

JOHN LANCASTER

Most Handsome

JOHN LANCASTER JACKIE ANDREWS

Most Versatile

CAMERON FERGUSON NANCY ARNOLD

Most Courteous

Most Popular

ISIAC EIGGINS FRANCES GRAHAM

Wittiest

BOBBY AINSWORTH HARRIET RUSSELL

ROSA TAYLOR JIMMY RUSSELL

Cutest Couple

FREDDIE COBB KAY GRAHAM

Cutest Boy and Girl

Neatest Dressed

TOOTSIE STRONG GORDON FREENEY

Most Intellectual

KAY GRAHAM CAMERON FERGUSON NANCY CARR

Oran. Durwood. Ray. and Olin iron out a new play for the big game!

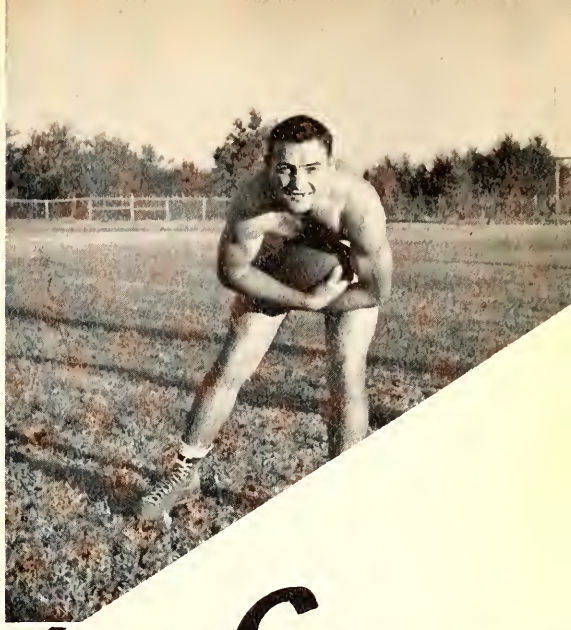

ATHLETICS

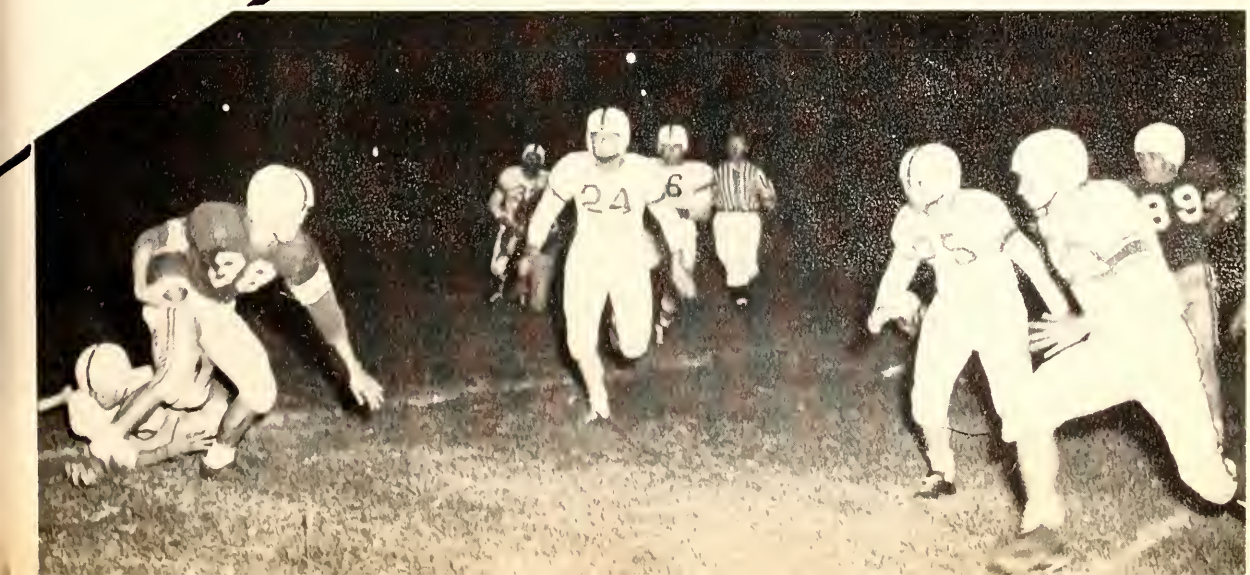

COACHES

LES DEVALL
JOE RENFROE

They led us to victory ! ! !

MANAGERS

WAYNE RENFROE
LARRY DERRYBERRY
GADI LUM

A hard working trio ! ! !

EARNEST BREITHAUPT
Back

ISIAC WIGGINS
Back

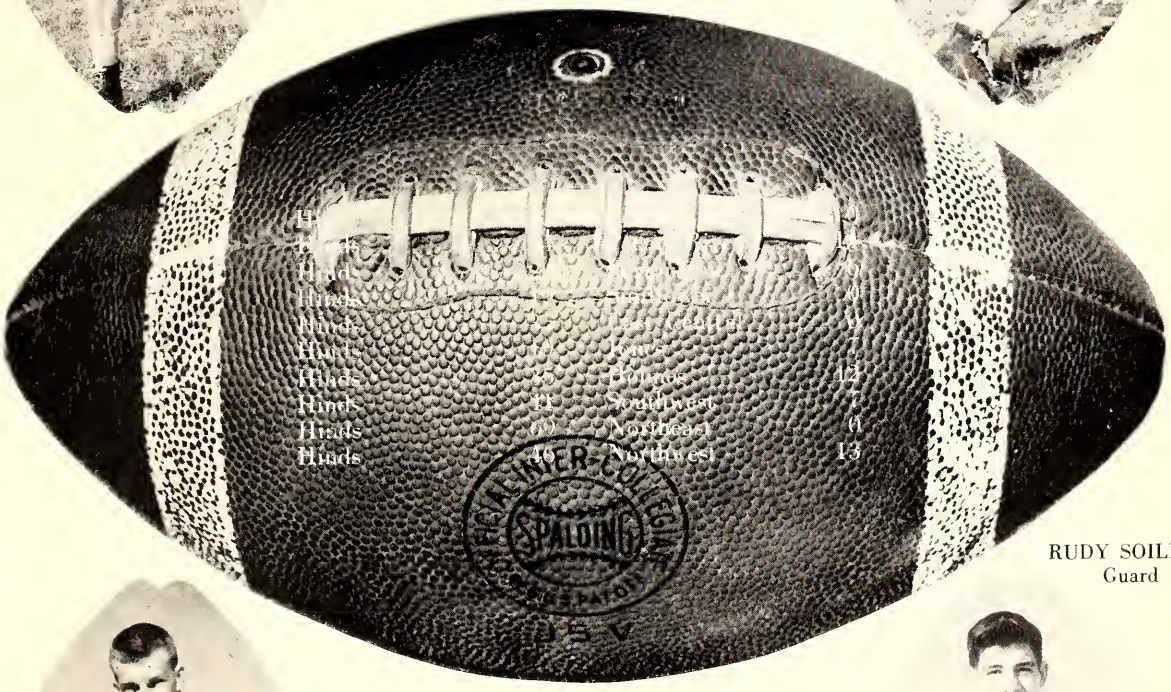

RUDY SOILEAU
Guard

LAWERENCE MEADOWS
Guard

DURWOOD GRAHAM
Guard
All State
Second Team

ORAN RENFROE
Back

CARTER "KENO" BUFORD
End
All State
Honorable Mention

DURWOOD MARTIN
Back
All State
Honorable Mention

DONALD SOILEAU
Guard
All State
Honorable Mention

REX NOWLIN
Back

BOBBY GRIFFITH
Guard

JAMES (JEEP) COX
Back

J. B. MIDDLETON
End
All State
Second Team

BURNETTE BLACKMON
Tackle
All State
Honorable Mention
OLIN RENFROE
Back
All State
Honorable Mention
CHARLIE NOURRICIER
Back
MINOR HINES
Back
JOHN "BEAR" BRANTLEY
Tackle

JACK DRYDEN
End
All State
First Team

RAY PEEVY
End

CARLO FAZZIO
Back
All State
Honorable Mention

BILLY DAVIS
Center

GEORGE STOUGH
End

DONALD SCULLY
Tackle

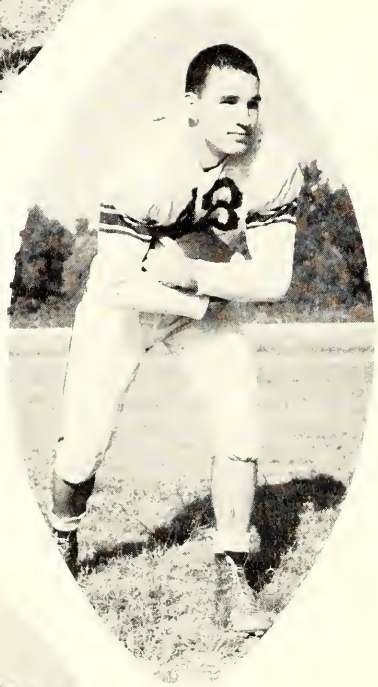

LAVERNE
STEEDLEY
Back

GORDON
KING
Back

RUBIN
QUIDLEY
Back

JIMMY RAY
Back

Basketball

Wayne Lee sinks one as the Ellisville Bobcats look on in dismay ! ! !

Inset: COACH ARLISS RICKS

Standing: Marcus Martin, Tom Poe, Bobby Schackleford. Seated: Bobby Causey, Wayne Lee, Thomas Strickland.

Standing: Lee Pennybaker, Clark Martin, Dan Lynn, Manager. Seated: John Steer, Ernest Breithaupt.

Donjre Ballard, Manager; Mary Alice Smith, Lucille Fortune, Gary Ellison, Betty Gray.

College Girls

Chesteen Carter, Mayme Rees, Mary Edith Bullock. Maxine Kelly, Barbara Boone.

Basketball Team

College Cheerleaders

Bottom row: Bobby Turnage, Mary Collum. Bobby Harris. Top row: Vivian Burroughs, Wanda Steen, Norma Owen.

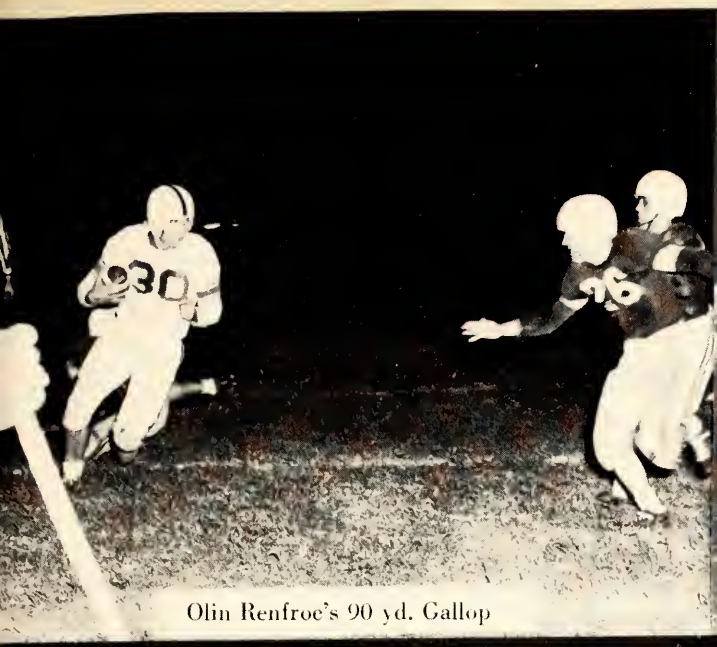

Olin Renfroe's 90 yd. Gallop

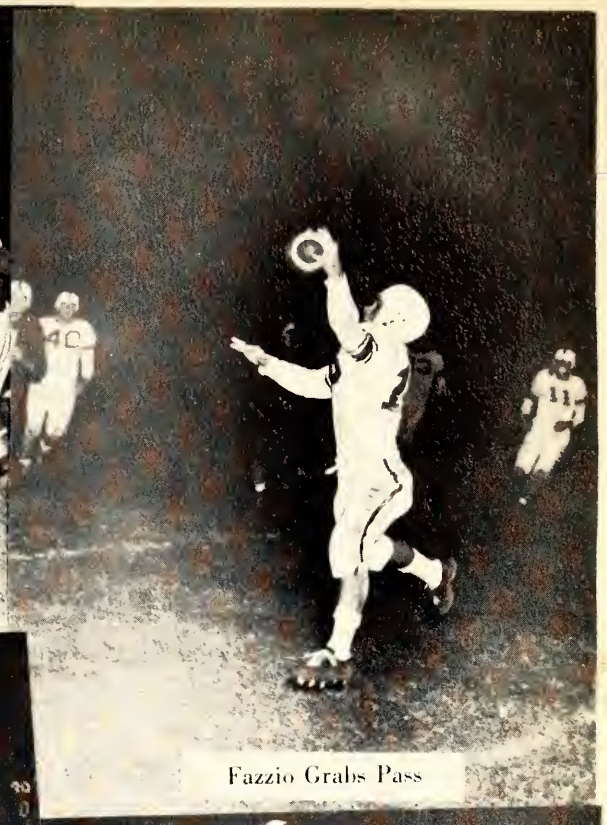

Fazzio Grabs Pass

Rex Nowlin's 85 yd. Dash

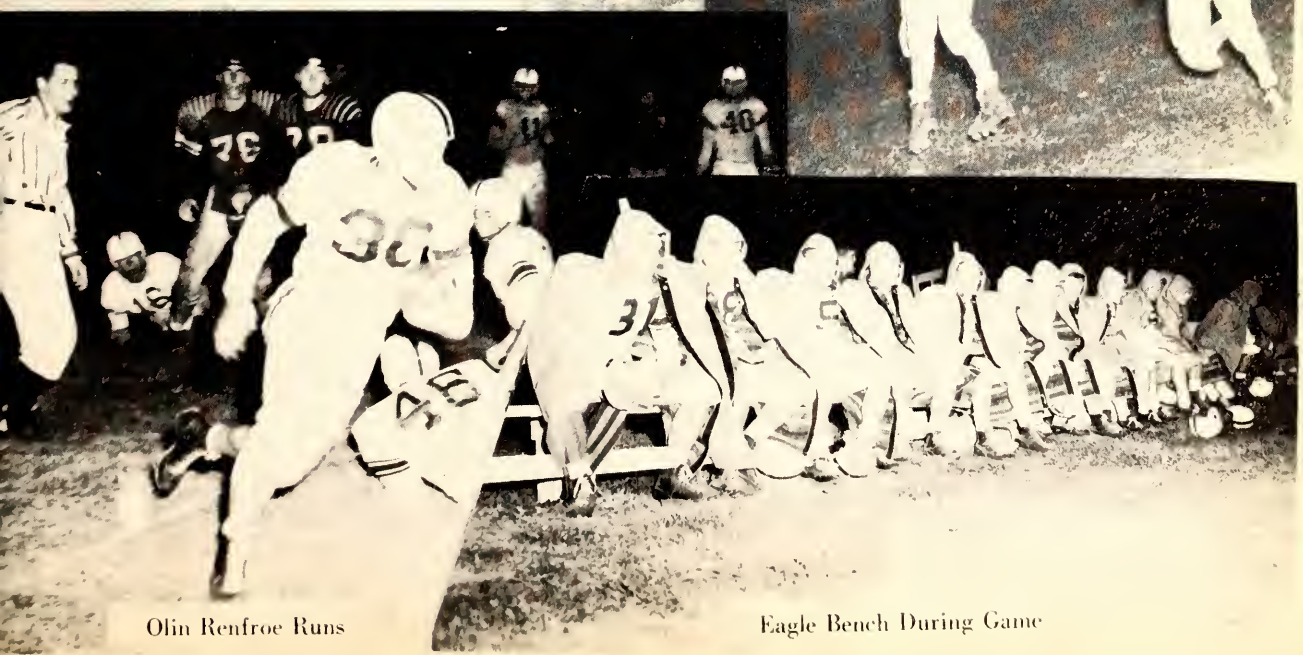

Olin Renfroe Runs

Eagle Bench During Game

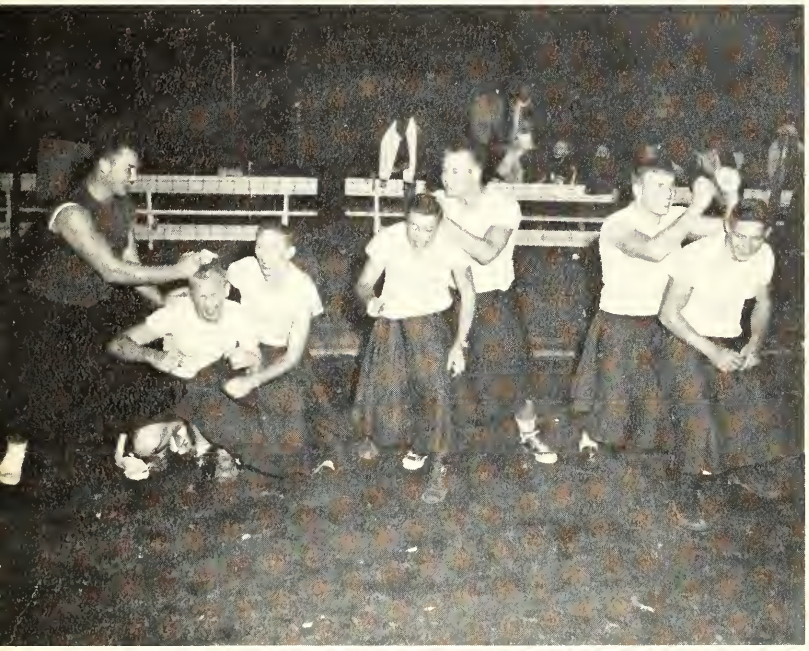

1. Barbecue tonight!
2. Cheering to victory
3. Good job, huh, coach?
4. Steer does it again
5. Wha' hoppen?

High School Cheerleaders

Anne Singletary, Dot McBride, Barbara Daymond, Cornelia Thompson, Harriet Russell, Nancy Graves.

Bottom row: Bobby Boyd, Bobby Forgy, Frank Collins, Blake Harrison, Frankie Kynerd. Middle row: Donald Anderson, Manager; Roy Sowell, John Paul Graves, Bo Holliday, Freddie Cobb, Harry Puyear. Top row: Randolph Smith, Homer Boyd, Leroy Anderson, Hugh Gillispie, Glen Smith, Joe Cox.

High School Football

Bottom row: Gerald Wasson, Jimmy Puryear, Jerry Smith, Franklin Russell, Marion Akin, Melvin White. Middle row: Eric Myers, Hugh Saxton, Tommy Keith, Eugene Wenstead, Kendall Harris, Norris Moody; Manager, Tommy Lynch. Top row: Marvin Lancaster, Cameron Ferguson, Tommy Shirley, John Lancaster, Don Ray Boyd, Bob Sowell, Coach Boteler.

Martha Gillespie was crowned homecoming queen by Jerry Smith and Bobby Boyd. Standing by are the former queens, Janie Mashburn and Jewel Mattis Eady.

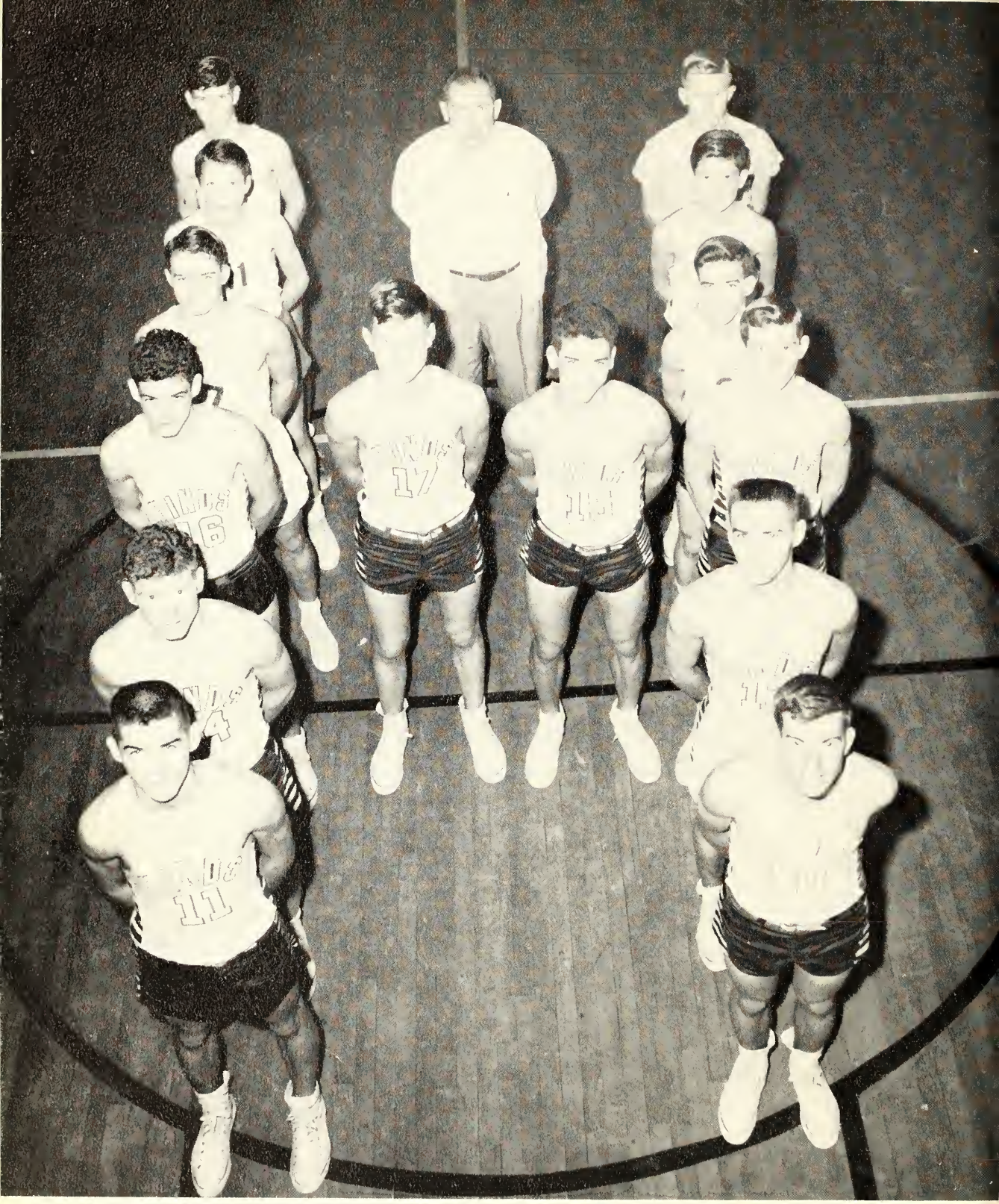

Left, bottom: Bob Sowell, Homer Boyd, Leroy Anderson, Bobby Boyd, Albert Graham, Randolph Smith. Center: Douglas Campbell, Coach Botcler, John Lancaster. Right, bottom: Jerry Smith, Roy Sowell, Freddie Cobb, Blake Harrison, Donald Anderson, Tommy Lynch.

High School Boys' Basketball

Left, bottom: Anne Singletary, Frances Graham, Kay Graham, Mary McKenzie, Helen Cowart, Joy Zeringue, Jackie Andrews. Center: Barbara Furness, Coach Boteler, Jo Ellen Milano. Right, bottom: Nona Williams, Frances Bray, Rosa Taylor, Martha Gillespie, Ann Boyd, Nancy Carter, BeeBee Epperson.

High School Girls' Basketball

The shrubbery keeps company with the Library Building during a quiet hour.

ADVERTISING

STRAUSS-STALLINGS CO.
JEWELERS
The Silver Store of Mississippi
Jackson - Vicksburg

Compliments of
JITNEY JUNGLE
Raymond, Mississippi

TAYLOR'S
Everything for the Farm and Home
Groceries - Meats
General Merchandise
Electrical Appliances
Raymond Mississippi

TWIN STATES
ATHLETIC SUPPLY COMPANY
"Jim" Hine, Owner and Manager
117 South Lamar St.
Jackson, Mississippi

MORRIS DRUG STORE
"Your Complete Drug Store"
Raymond, Mississippi

Mr. Ware, Body and Fender man,
checking over a body!!!

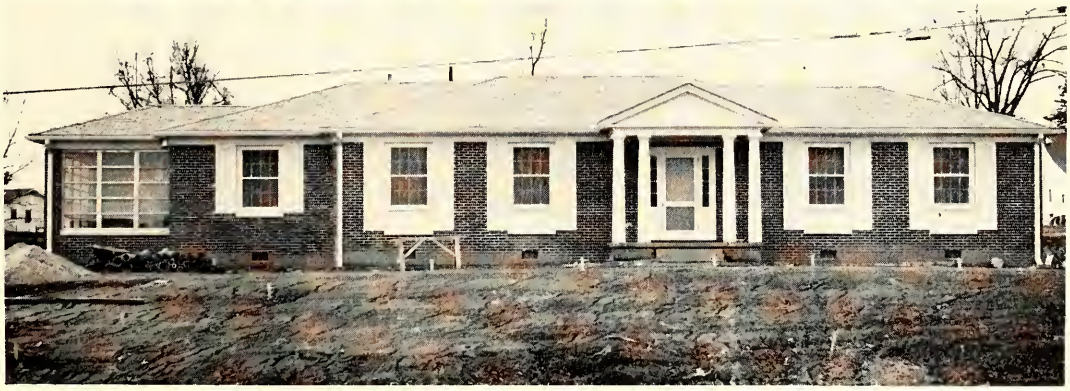

Phone 2311
GADDIS MOTOR
COMPANY, INC.

AUTHORIZED FORD DEALERS

SALES and SERVICE
Raymond, Mississippi

PATTERSON - AMMONS CO.
Your Rexall Drug Store
Mart 51

Jackson Mississippi

Phone 3-4663

Compliments of

KEITH PRESS

Printers and Publishers

Raymond, Mississippi

Phone 2241

RAYMOND DRY CLEANERS

Pick-up and Deliver

Raymond, Mississippi

Compliments of

MERCHANTS and PLANTERS
BANK
OF RAYMOND

Raymond, Mississippi

HCC
R
378.73
H58E
1954

DOES NOT CIRCULATE

HINDS COMMUNITY COLLEGE
RAYMOND
5 0106 01168383 0